COLORADO SPRINGS
GAZETTE-TELEGRAPH
HOME EDITION

YOUR FREEDOM NEWSPAPER

"Anyone who complains about the increased cost of medical care should remember that the cost of government has gone up many times as fast as the cost of medical care."

No. 29,877—93rd Year | Both Associated Press and United Press International | COLORADO SPRINGS—FRIDAY, NOVEMBER 27, 1964 | Dial 632-4641 | 10c Daily 20c Sunday | Three Sections—28 PAGES

U. S. Chiefs Debate Whether To Expand War in Viet Nam

By JOHN M. HIGHTOWER

WASHINGTON (AP) — Secretary of State Dean Rusk and Ambassador Maxwell D. Taylor started today an intensive reappraisal of U.S. strategy in anti - Communist war in Viet Nam. The study may lead to a decision by President Johnson to broaden the war.

Taylor met with Rusk early this morning, beginning a schedule of talks to be climaxed by White House sessions with President Johnson and other decision makers next week.

The administration appeared to be moving reluctantly toward a cautious expansion of the conflict beyond South Viet Nam in the hope of improving prospects for a peaceful settlement.

Johnson and other top administration officials are reported to have divided feelings about Viet Nam strategy between sticking to confining the war almost entirely to South Viet

(Turn to Page A4, Column 2)

IMPACT OF RIOT—Struck by large rock in center of his face, South Vietnamese soldier flings out his arms in pain at the moment of impact. Gas-masked comrade glances at him before advancing on student rioters in Saigon. A split second later, the injured soldier, blood spurting from his face, fell to the ground. Incident took place during violent demonstrations against the government which led to the declaration of martial law. Dramatic photo was taken by Horst Faas of the Associated Press. (AP Wirephoto)

Clay Firm Says Carson Plan May Ruin Business

By JOHN KUGLIN
Gazette Telegraph Staff Writer

Acquisition of land to expand Ft. Carson, under the federal government's power of eminent domain, will cut off valuable fire clay deposits used by brick manufacturers in Colorado Springs, Denver, Canon City and Pueblo.

One Denver company said they will be forced to shut their plant if the land is taken and fire their 150 employes.

Said L. E. Welte, president of National Clay Products, 1031 S. Royer St.:

"If we can't get the clay we are going to have to stop making fire brick.

"I guess we can't stop them from taking the land. Not much chance of that."

He said his company planned to use about 1,000 tons of fire clay within the next six months.

Welte said a relative of his uses clay from the deposits in his Pueblo plant, the Summit Pressed Brick and Tile Co.

Much of the clay mined by the fire clay companies is from land leased from the State Land Board.

G. W. Jensen, president of the Denver Fire Clay Co. of Denver said this morning that the land acquisition will cause his 89-year-old business to close.

"There is enough land in the country that they don't have to take valuable mineral land," said Jensen.

He said he was working with officers of other brick companies to contact Colorado's representatives in Congress and ask

(Turn to Page A4, Column 5)

Pace of Traffic Deaths Boosted Sharply in U.S.

By THE ASSOCIATED PRESS

The pace of the nation's traffic deaths spurted sharply on Thanksgiving, casting a somber note on holiday festivities in many families.

A rash of multiple-death accidents since the count started at 6 p.m. local time Wednesday was a major factor in boosting the toll to 191 today. The highway fatalities were far above the daily average of 126 in the first nine months of this year.

This year's Thanksgiving toll also was far more than reported in the corresponding period a year ago. The final count for the 102-hour weekend in 1963 was 543, a record high for a four-day Thanksgiving holiday period since the count was started in 1958.

Wet weather, snow in the Pacific Northwest and Midwest and rain in the East, created hazardous driving conditions in many areas. Highway travel, although not regarded as heavy as on other major national holidays, appeared above normal in most of the nation.

The latest of the multiple-death accidents were reported in Kansas and Iowa. A car rammed under a parked truck on the Kansas Turnpike near

(Turn to Page A4, Column 5)

* * *

Martial Law Continued in Viet Capital

By JOHN T. WHEELER

SAIGON, South Viet Nam (AP) — Premier Tran Van Huong's declaration of martial law and his obvious intention to crush antigovernment riots with bullets if necessary appeared today to have won the scrappy leader a first round victory over his militant opponents.

Predicted mass demonstrations failed to materialize Thursday and today. The powerful Buddhist leadership apparently was shying away from a showdown in the streets, at least for the present.

The National Buddhist Institute was closed by barbed wire strung up by the Buddhists. Signs proclaimed there would be no demonstrations today.

Armed police broke up a news conference given by Nguyen Xuan Chu, former chairman of the National High Council. He announced the merging of 18 political parties and student groups into a national revolutionary committee pledged to

(Turn to Page A4, Column 1)

* * *

LBJ Faces Three Possible Courses in Viet Warfare

By ROBERT S. ALLEN and PAUL SCOTT

WASHINGTON — (Special) — Ambassador Maxwell Taylor's return for consultations brings to a potential fateful show-down a three-way split among President Johnson's top level advisers on what should be done about the steadily deteriorating situation in South Viet Nam.

This wide divergence among key State Department and Pentagon authorities is largely responsible for the administration's erratic course in the Asian country. For the President, the sharply differing counsels confront him with making a decision on proposals ranging from undertaking immediate negotiations to come to terms with the Reds to a far-reaching escalation of this tortuous conflict, as follows:

— Striking directly at Communist China, including bombing its nuclear installations deep in the interior.

— Extending the war to North Viet Nam and Laos, with massive air and naval blows at Viet Cong depots, training camps and supply routes.

— Offering to negotiate a settlement based on "neutralizing" South Viet Nam and withdrawing all U. S. military forces.

Principal advocates of these three varying policies are:

For a direct confrontation with Red China — Secretary Rusk, Undersecretary Averell Harriman, Assistant Secretary William Bundy, and his brother McGeorge Bundy, special foreign affairs adviser to the President. McGeorge Bundy is the main leader of this group — which significantly, until recently, opposed expansion of the war, particularly to the Chinese mainland.

The drastic policy they now

(Turn to Page A4, Column 7)

19 Crewmen Die In Collision Of Two Ships

By FRANCIS STILLEY

NEW YORK (AP) — Nineteen crewmen of a Norwegian tanker are dead or missing from a Thanksgiving Day tragedy in which their vessel was sliced in two by an Israeli luxury liner heading out on a carefree Caribbean cruise.

The collision occcurred 18 miles off the New Jersey Coast shortly after 2 a.m. Thursday in dense fog.

The stern quarter of the tanker sank in the pall of darkness and fog. Water poured into the liner's bow compartments, which were sealed off.

An air-sea rescue operation was quickly put in motion.

Clad variously in nightdress or ballroom attire, many of the cruise liner's 616 passengers raced to decks to watch through the mist.

Eventually, 24 of the tanker's 43-member crew were snatched from the seas, from swamped lifeboats and from the barely floating forward section of the vessel. Among them were a stewardess — the lone woman aboard — and the tanker's captain.

Some of the men saved from

(Turn to Page A4, Column 6)

Congo's Rebel Leaders Flee Into Sudan

NAIROBI, Kenya (AP) — Thomas Kanza, Congolese rebel foreign minister, claimed today the key leaders of the rebellion are heading for the Sudanese border.

Kanza, who came to Nairobi to negotiate the release of white hostages with U.S. Ambassador William Attwood, said he had received a telegram from Christophe Gbenye, rebel president, assuring that he and other leaders were safe.

With Gbenye, according to Kanza, were Gastion Soumialot, Pierre Mulele and Nicolas Olenga, his main lieutenants.

Kanza said they were trying to cross the border into Sudan north of Stanleyville.

The Weather

(Issued by the U.S. Weather Bureau Station at Peterson Field)

WEATHER FORECASTS

PIKES PEAK REGION — Considerable cloudiness through Saturday, with snow showers mountains occasionally reaching lower levels. Low tonight near 20; high Saturday near 35.

COLORADO — Partly cloudy tonight and Saturday with snow flurries mountains; colder most of state tonight; lows tonight 5-15 northwest to 15-25 southeast, zero to 10 below mountains; highs Saturday 25-35 north, 30s south, 20s mountains.

FIVE DAY FORECAST FOR PIKES PEAK REGION (Saturday through Wednesday) — Frequent temperature changes with occasional periods of snow mountains. Highs averaging 40 to 45; lows near 20.

TEMPERATURES AT GAZETTE TELEGRAPH

Yesterday's hourly temperatures		Today's hourly temperatures	
1 p.m.	[illegible]	1 a.m.	[illegible]
2 p.m.	[illegible]	2 a.m.	[illegible]
3 p.m.	[illegible]	3 a.m.	[illegible]
4 p.m.	[illegible]	4 a.m.	[illegible]
5 p.m.	[illegible]	5 a.m.	[illegible]
6 p.m.	[illegible]	6 a.m.	[illegible]
7 p.m.	[illegible]	7 a.m.	[illegible]
8 p.m.	44	8 a.m.	[illegible]
9 p.m.	47	9 a.m.	[illegible]
10 p.m.	47	10 a.m.	[illegible]
11 p.m.	[illegible]	11 a.m.	[illegible]
Midnight	47	Noon	[illegible]

Maximum for 24 hours ended at noon today 47
Minimum for 24 hours ended at noon today 27

U.S. WEATHER BUREAU DATA PETERSON FIELD

Maximum for 24 hours ended at noon today .... [illegible]
Minimum for 24 hours ended at noon today .... [illegible]
Maximum a year ago .... [illegible]
Minimum a year ago .... [illegible]
Wind velocity at noon: .... Calm
Relative humidity at noon: [illegible] per cent
Sea level pressure at noon: 29.77 and steady
Precipitation for 24 hours ended at noon .... trace
Precipitation for current month .... .41
Normal precipitation for current month .... [illegible]
Precipitation so far this year .... [illegible]
Sunset tonight .... 4:39 p.m.
Sunrise tomorrow .... [illegible] a.m.

COLORADO TEMPERATURES

[illegible]

WEATHER ELSEWHERE

[illegible]

Sniper Bullets Continue To Whistle in Stanleyville

LEOPOLDVILLE, the Congo (AP) — Snipers' bullets still whistled through Stanleyville today as government troops pushed across the Congo River after the main rebel force.

"Stanleyville is under control, but all resistance has not been eliminated," said an American Embassy spokesman.

"The city is virtually deserted. The Congolese have fled to the bush. But snipers are still active and you can easily get a bullet through your head."

Since the U.S.-Belgian airborne operation began Tuesday, at least 50 foreigners including three Americans have been slain by the Peking-backed rebels. The paratroopers rescued about 1,600 white hostages in Stanleyville and Paulis.

In Paulis, which was seized Thursday by Belgian paratroopers, about 100 whites awaited evacuation on U.S. C130s. At least 170 foreigners were brought here from Paulis Thursday.

Belgian paratroops were scouring an 18-mile radius around Paulis for other foreigners.

The U.S. spokesman said the evacuation of refugees from Stanleyville has been completed. The American planes brought a total of 1,070 refugees from Stanleyville and Paulis. Congolese and other aircraft have airlifted hundreds of others from the rebel zone.

The embassy said five Americans remained in rebel-controlled areas. They are Miss A. Chansler, who is believed to be about 18 miles from Paulis in the village of Egbita; W. McChesney, last reported in Wamba, and Mrs. F. J. Cunningham and her two children in Titule. All are connected with the Heart of Africa Mission of Fort Washington, Pa.

Other reports said several

(Turn to Page A4, Column 7)

Heavy Snow Covers Many Colorado Areas

By United Press International

Heavy snow hit parts of the Colorado Rockies Friday, and some widely scattered sections at lower elevations got sprinkled with flurries.

Eagle reported snow amounting to .30 of an inch of moisture. Fraser measured .21 of an inch of moisture out of a moderate snowfall.

The snow drifted out of the mountains and barely covered the ground at Denver by midmorning.

Forecasters said Colorado would remain cloudy over much of Friday. Friday night and Saturday were expected to be partly cloudy with snow flurries continuing in the mountains.

The five-day forecast called for average to slightly below average temperatures over much of the state this weekend and the first part of next week. Except for occasional snow in the mountains and northwestern section, there should be no precipitation during the period.

Trinidad's 68 degrees was the highest in Colorado Thanksgiving Day, compared to 18 degrees early Friday at Fraser.

Weather Is Stormy in Midwest U.S.

By THE ASSOCIATED PRESS

Stormy weather, in the form of heavy snow and strong winds, swept areas from the Rockies to Minnesota today and more rain fell in the Far West and New England.

Near blizzard conditions were reported in eastern Montana, North Dakota and northern South Dakota. Gusty winds up to 40 m.p.h. whipped the falling snow, cutting visibility sharply in some areas. Six inches of snow piled up at Minot, N.D., in a six-hour period. Temperatures were near zero in parts of Montana.

Hazardous driving conditions were reported from eastern Montana to Minnesota.

The snow was expected to spread into Minnesota, Wisconsin, northwestern Iowa and northern Michigan, with up to four inches in some sections. The storm earlier dumped heavy snow in mountain areas of Washington, Oregon, Idaho and Colorado.

Snow flurries flecked the central Rockies and parts of the central and northern intermountain region and in Upper Michigan.

Rain tapered off in the central and northern Pacific Coast region and in northern New England after fairly heavy amounts in some areas.

Generally fair weather prevailed from the Middle and South Atlantic states to the southern Plains and Southern California.

Temperatures in many sections of the country were near normal.

U.S. Ambassador Protests Mob Attack in Cairo

By GEORGE McARTHUR

CAIRO (AP) — U.S. Ambassador Lucius Battle delivered a formal protest to the Egyptian government today following a mob attack on the U.S. Embassy compound.

Screaming anti-American slogans, a mob of African students burned the John F. Kennedy Memorial Library and a Marine barracks in protest against the U.S.-Belgian rescue operation in the Congo.

The library, dedicated only a few days ago, was still smouldering this morning more than 12 hours after the students stormed over an iron rail fence to get into the compound, which houses half a dozen buildings.

The demonstrators also destroyed 10 automobiles.

No injuries were reported,

(Turn to Page A4, Column 2)

Drive-in Robbed Of $300 by Two Gunmen

Two men with nylon hose stockings pulled over their heads and armed with pistols robbed a drive-in Thursday of over $300, police reported.

Two employes of the drive-in, Eugene Apodaca and Frank Foster, 1514 W. Bijou St., told police they were closed for the evening and were cleaning up the Michaelis Drive-in, 957 S. Nevada Ave., at 12:45 a.m. Thursday. At this time, the back door of the drive-in opened and two men came in.

The men were disguised with nylon silk stockings over their heads, and both men were armed, one with a revolver and the other with an automatic, according to the employes.

The two robbers ordered Foster and Apodaca into a walk-in cooler, saying "this is a stick-up." Foster and Apodaca said they heard the men talking while they were in the cooler, but that they couldn't tell if the thieves opened the cash register or not. The employes said the safe, containing $285 in bills and $25 in change, was already open, and the thieves robbed it.

After the men left, Foster and Apodaca had to get out of the cooler by climbing through a hand-through window in the cooler door. The thieves had locked them in.

Police said one man had been picked up regarding the robbery, but that a positive identification couldn't be made by Foster and Apodaca, and the man was released.

Education Group Slated to Meet At Broadmoor

Increased state support of public education is among the resolutions to be considered by the 38th annual Colorado Education Association Assembly meeting at the Broadmoor Hotel Dec. 3-5.

The 600 delegates representing over 20,000 association members also will receive resolutions dealing with full implementation of special education programs, a call for a special plan for education of the disadvantaged and for teacher tenure.

The resolution on increased state support reaffirms the position taken by the association last year that the Colorado General Assembly raise its appropriation for public education on a plan which would bring the state to a "level more nearly that of the national norm of state participation."

President Kenneth LeMoine of Mesa College, Grand Junction, will preside. A highlight will be presentation of association awards for outstanding service to education and School Bell Awards to news media. Keynote speaker at the banquet Dec. 4 will be CEA President-elect Carl Wilkerson, principal of Heaton Junior High School, Pueblo.

Representatives of the Student CEA also will meet during the assembly with Tim Scates, Colorado State College, presiding.

Report by UPI Errs on Springs Nursing Home

DENVER (UPI) — United Press International erred in reporting Tuesday that the Colorado Board of Health has found the Hegg Nursing Home of Colorado Springs guilty of inhumane treatment of patients.

The board did find the home had no licensed practical nurse on duty at all times, as required by the state. But there was insufficient evidence to prove charges of inhumane treatment of patients.

The home's license was revoked as a result of the violation of the practical nurse requirement.

Largest Paper in Springs Delivered to GT Readers

The largest weekday newspaper ever produced in Colorado Springs was delivered Thanksgiving morning to Gazette Telegraph subscribers.

The 116-page giant included 12,558 inches of advertising and some 154,700 words of editorial content.

"The main reason for this unusually large paper," Russell Mann, in charge of display advertising, explained, "was the increased amount of advertising. Thanksgiving Day is the official opening of the Christmas Season. It is the day the majority of the merchants begin their Christmas selling season.

"Of course, too, we have several new stores in Colorado Springs and business is good in the area.

"Nevertheless, it was quite a feat. No matter how far ahead one begins to work on something like this, the bulk always comes in at the last minute."

The combined efforts of the Gazette's 191-man staff plus over 360 newsboys delivered over 34,000 papers Thursday. Over 28 tons of newsprint were used in the production of this issue.

The comment of Maurice D. Whitney, managing editor of the Gazette, typified the feelings of most members of the staff and many subscribers when he said, "Why I can remember when 32 pages was a real big paper."

600 Shriners, Wives, Arrive For Weekend

Approximately 600 Shriners of Chicago's Medinah Temple and their wives arrived here this morning to spend a weekend sight-seeing.

The Shriners are staying at the Broadmoor Hotel.

The group includes William M. Weisenborn, potentate, and other officers of Medinah Temple whose 23,000 members make it the third largest among the 167 in the Shrine.

The program includes a reception Saturday by the Colorado Springs Shrine Club, a tour that will take in the Air Force Academy, and dinner Saturday night at the Flying W Ranch.

The group arrived in special cars on the Burlington Zephyr. They will leave Sunday night for Chicago. A similar excursion is planned for December for unit members, many of whom were in Denver several years ago to take part in the Imperial Council session's parade.

Short Quake Reported in Alaska Area

ANCHORAGE, Alaska (AP) — A short, but sharp earthquake hit this southern Alaska area about 9:10 p.m. Thursday.

No damage was reported, but the temblor jolted dishes and brought a momentary chill to thousands who experienced the devastating Alaska earthquake of March 27.

Albany Papers Publish Despite Strike by Union

ALBANY, N. Y. (AP) — Representatives of the Albany Times-Union, the Knickerbocker News and the American Newspaper Guild awaited legal actin today as the Guild's strike against the sister Hearst papers moved into its sixth day.

Publication continued, with the help of non-striking printers and other employes.

The morning Times - Union published an edition today but did not move to distribute the paper to homes. Persons desiring the paper, and copies of the Times-Union's 140-page Thanksgiving Day edition, were asked to pick up their copies at the newspaper plant. The evening Knickerbocker News did not publish Thursday because of the holiday.

The Hearst-owned Capital Newspapers applied for an injunction to limit the number of pickets.

A restraining order limiting Local 34 of the Guild to 20 pickets at a time was obtained by the newspapers Wednesday and Supreme Court Justice T. Paul Kane of neighboring Schonharie County.

The 340 strikers, including reporters and photographers, seek wage increases and other benefits.

The non-striking International Union and four other craft unions recently signed new contracts with the company.

Royal Gorge Trains to Be Discontinued

DENVER (AP)—Royal Gorge trains 1 and 2 west of Salida will be discontinued Dec. 6, the Denver & Rio Grande Western Railroad said today.

The trains will continue to operate between Denver and Salida. Train 1 leaves Denver at 9 a.m. and arrives in Salida at 3:15 p.m. Train 2 leaves Salida at 9 a.m and reaches Denver at 3 p.m.

The railroad received approval from the Colorado Public Utilities Committee to abandon the service west of Salida.

East St. Louis Paper Published Despite Strike

EAST ST. LOUIS, Ill. (AP)—An International Typographical Union strike against two members of the Lindsay-Schaub newspaper chain entered its third day today with no plans for renewed negotiation.

Pickets appeared at both afternoon dailies, the Metro - east Journal in East St. Louis and the nearby Edwardsville Intelligencer.

William Bolin, Lindsay-Schaub's labor relations manager, said a limited edition of the Journal would be published today by supervisory personnel, as it was Wednesday. The Intelligencer has not published since its Tuesday edition.

About 33 members of St. Louis Typographical Union Local 8 struck the Journal Wednesday in a dispute involving pensions. Picket lines have been observed by about 65 members of other craft unions.

Eleven members of ITU Local 354 walked out of the Intelligencer Wednesday in a dispute over a new contract. Two members of another union have honored the strike. Both sides said the strikes were not connected.

INDEX

Amusements 3-C
Business-Financial .. 8-9-A
Classified 4-7-C
Comics 2-C
Dear Abby 4-B
Editorial 10-11-A
Local News 1-B
News Briefs 4-A
Radio & TV Logs 3-C
Society 2-4-B
Sports 5-8-B
Vital Statistics 9-A
Weather Map 4-A

Medal of Honor Slated in Viet Nam Fighting

By FRED S. HOFFMAN

WASHINGTON (AP) — The government may soon award the first Medal of Honor of the war in South Viet Nam.

Secretary of the Army Stephen Ailes reportedly has approved a recommendation that the nation's highest decoration for valor be conferred on Capt. Hugh C. Donlon, a Special Forces officer from Saugerties, N.Y.

Final action on the recommendation would come from the White House.

The Medal of Honor has not been awarded since the Korean conflict which ended in 1953.

Donlon, 30, won the recommendation from Gen. William C. Westmoreland, the top U.S. commander in South Viet Nam, as a result of Donlon's conduct in a Communist guerrilla night attack on his camp last July 6.

Although wounded, Donlon stayed in the fight and refused first aid. An official account said he stopped for treatment only when he was warned he might die from lack of blood.

Meanwhile, reinforcements had arrived after two U.S. Special Forces soldiers were slain and seven of ten other American advisors had been wounded. Known Communist losses in the night assault on the camp at Nam Dong totaled 55 dead.

The Army, Air Force, Navy and Marines have handed out thousands of lower ranking decorations in South Viet Nam over the past three years.

A report on the total as of Oct. 1 showed that among these have been three Distinguished Service Crosses, a Navy Cross and six Air Force Crosses, 46 Silver Stars, 1,396 Bronze Stars, and 1,071 Purple Hearts which were given for wounds.

The most freely distributed U.S. decoration in South Viet Nam is the Air Medal — a total of 24,305 given out as of Oct. 1. These figures include clusters in lieu of repeat Air Medals.

Donlon recently returned from South Viet Nam to Fort Bragg, N.C., the Army's Special Warfare Center.

He began his military career as an Air Force enlisted man in December 1953, served a hitch as an Army enlisted man and was commissioned in the Army in June 1959.

His nearest relative is his mother, Marion H. Donlon of Saugerties.

Tennessee University's football team, long noted as an exponent of the single wing style of offense, has switched to the T formation this season under new coach Doug Dickey.

GAZETTE TELEGRAPH
Your Freedom Newspaper

Published afternoons Monday thru Friday, mornings Saturday and Sunday, by Freedom Newspapers, Inc. 30 South Prospect, Phone 632-4641.

Second class postage paid at Colorado Springs, Colorado.

SUBSCRIPTION RATES

Delivered by Junior Merchants in Colorado Springs and Suburbs, Daily and Sunday per week 35c. All other by Carriers $1.50 per month. Suburban by mail, Daily and Sunday $1.25 per month. Daily only $1.00 per month. All other by mail in Colorado, Daily and Sunday, $1.50 per month. Sunday only 65c per month. Outside Colorado, by mail, Daily and Sunday, $2.00 per month. Sunday only 65c per month.

Gazette Telegraph Missing? Dial 632-4641 before 8 p.m. weekdays. 2 p.m. week-ends.

The Neighbors

By George Clark

"Wait—don't tell the grocer about the error in his bill! It's in our favor."

Japanese Students Protest Sub Visits

TOKYO (AP) — About 1,000 slogan-shouting students tied up rush-hour traffic in downtown Tokyo tonight with a demonstration protesting visits to Japan by U.S. nuclear submarines.

Several skirmishes occurred between the students of the leftist Zengakuren organization and 700 riot police. No injuries were reported. Police said they hauled in several students for ignoring orders.

The students tried to storm the Foreign Ministry, but police shoved them back.

For Want Ads — Dial 632-4641.

HUNTING and FISHING

By DICK MOORE

Waterfowl hunting in the Mile-Hi State is due for drastic improvement very shortly if weather men, Ducks Unlimited and Game, Fish and Parks Department observers are correct in their predictions.

Ducks Unlimited reports that snowfall on the prairies has triggered the first obvious migration of the year, moving the birds into southern areas of the prairie provinces.

Cold and snow blustering in from the north over last weekend evidently sent the birds winging south. Colorado Game, Fish and Parks Department observers spotted half-a-dozen large goose flocks winging towards Two Butts Reservoir last week.

Predictions are that ducks aren't far behind and that waterfowl hunting for both ducks and geese is due for improvement very shortly.

Though the regular pheasant season this year was something less than spectacular the extended season in the northeast could prove to be much better — if the weather cooperates.

While it is true that the pheasant hatch was smaller than in past years the birds were abundant enough to fill hunters' bags had the birds been bunched in fence rows, barrow pits and edge cover as they usually are by this time of year.

But, extremely dry conditions (also one of the major contributions to the lowered hatch) had the birds spread all over the wheat stubble and grain fields of northeastern Colorado. Opening afternoon hunters cleaned up in fields where birds were still traveling together — and scattered survivors over the country for late comers. By Sunday the birds were camped in the middle of stubble fields, singly or in pairs, but rarely more than four together.

Lone hunters took few birds, while hunters working in groups managed a bird or two out of each field.

"IF — and it could be a big "if" — the high plains receive a good spot of snow during the the next several weeks ardent pheasant hunters will have some real sport. Snow and wind drive the birds from the huge expanses of stubble, force them into cover patches where they'll sit until a hunter or his dog comes along and boots them out.

So, pray for bad weather, sportsmen, if you still have hopes for a possession limit of pheasants this year.

THINGS YOU MAY NOT KNOW

Turtles have no teeth, but their jawbones are often very sharp and their jaw muscles extremely powerful.

The woodcock seldom sees what it eats. By driving a three inch bill into the mud, its highly sensitive tip feels earthworms, the principal food of the woodcock.

The skunk uses his potent scent sparingly. He produces it at the rate of only about one-third liquid once per week.

Snakes can swallow their victims whole since the upper and lower jaw can "unhook" to encompass large objects.

The flea can lift 140 times its own weight. If a man could do this, he would be capable of lifting a ten-ton truck.

The bluegill gets its name from a small blue tab that extends backward from the gill cover.

Wife Brings Jailed Man His Dinner

SOMERVILLE, Mass. (AP) — Reginald F. Carpenter Jr., 25, a maintenance man who surrendered to police and admitted a $2,476 bank robbery had one thing to be thankful for — the Thanksgiving Day dinner he ate in jail was prepared by his wife.

Carpenter told police he robbed the Somerset Savings Bank Wednesday because bills Bank Wednesday because bills were piling up and his car was about to be repossessed. But, he said, when he told his wife, Theresa, 23, that night, she urged him to telephone a friend who is a Boston detective. Carpenter did and the officer notified local police.

After he was jailed Carpenter asked if he could go home for Thanksgiving dinner. The answer was no, but police brought him his home-cooked turkey dinner and let his wife visit him. Carpenter faces arraignment today in District Court.

Playing marbles is a popular sport for men of all ages in the small Ozark town of Blue Eye in southwest Missouri, where the players use handmade marbles fashioned of limestone, marble, or a mixture of clay and small stones fired in an oven.

Kaufman's
Your Merrier Christmas Store

After Thanksgiving Sale

Uniforms
reg. $10 & $11
6.99
Special Purchase of fine uniforms in cotton blends in many flattering styles. Real savings for the Woman in White. Sizes 8-20, 14½-24½.
Dresses Second Floor

Capris reg. 5.95 — 2.99
Bulky Sweaters Reg. 5.95 — 3.99
Blouses Reg. 3.99 — 1.69
Casual slacks in checks and tweeds in wool. Bulky orlon sweaters in a variety of styles and colors. Cotton blouses in solids, prints checks and stripes. Long and Short sleeves. sizes 10 to 18.
Budget Sportswear Street Floor

Car Coats
reg. to $30
19.00
Coats as zesty as all outdoors, as warm as all indoors, ready to jet you into every casual occasion. Many of these coats have hoods most have pile lining. Sizes 6 to 18.
Coats Second Flor

Kaufman's
Your Merrier Christmas Store

Christmas Gift Book Sale
reg. 3.95 to $36
1.69 to 19.96
A wonderful opportunity to obtain for yourself or for gifts, fine books at prices you cant' afford to miss. There' a book for everyone on your Christmas list . . . coobooks, how to do it books on woodworking, painting, needlework, and others, pictorial History books, Art books, just to name a few in this great group. Buy now while selection is complete.
Books Street Floor

Kaufman's
is open
Friday
night
till
8:30
Shop and save with S & H Green Stamps

Kaufman's
Your Merrier Christmas Store

WE GIVE S&H GREEN STAMPS

Quality Gifts For Men by Van Heusen
Two Century Vanaplus shirts in a beautiful gift box . . . sure way to any mans heart. Button down collar in oxford in white and colors. Snap tab in neat stripes and Cliff collar in assorted color.
$10 for box of two shirts! Also gift boxed:
Pajamas 5.95
Handkerchiefs
1.50 to $3

Give A Custom Vantric Shirt
$8.95
100% decron tricot. Forget the iron, this shirt is truly wash & wear. Regular point coller, long sleeves with convertible cuffs. In a very white white, and handsome stripes.
Men's Shop Street Floor

Kaufman's
Your Merrier Christmas Store
You Get More At Kaufman's

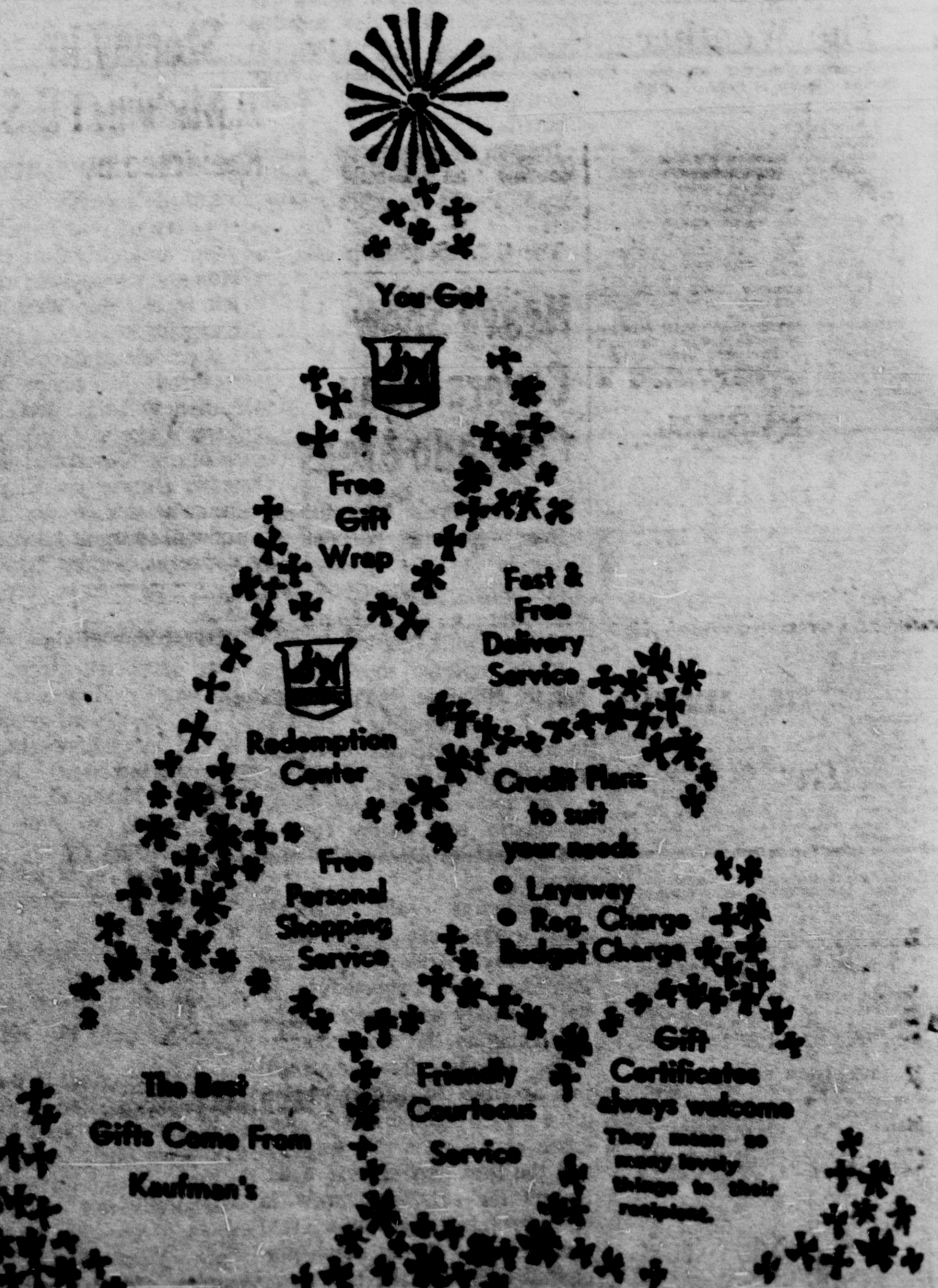

U.S., Europeans To Talk About Economy, Arms

WASHINGTON (AP) — Undersecretary of State George W. Ball flies to Paris tonight for talks there and in London with European leaders and U.S. officials on economic and military problems confronting the Atlantic allies.

Key topics for Ball's conferences are expected to be the financial policies of British Prime Minister Harold Wilson and the U.S. plan for a multilateral nuclear force, jointly owned and manned by the various NATO countries.

The undersecretary's trip comes in the wake of a severe British financial crisis revolving about Wilson's attempts to bolster the pound sterling and improve his nation's international payments standing.

And it comes less than one week after Wilson sharply criticized the proposed joint nuclear weapons force in a speech to the House of Commons on Monday.

Despite Wilson's stand, and the continuing opposition to the MLF project by French President Charles de Gaulle, the United States and West Germany — its two chief backers — agreed Thursday that the NATO nuclear fleet can be established.

In a joint communique following talks, Secretary of State Dean Rusk and West German Foreign Minister Gerhard Schroeder expressed hope that agreement on the multilateral force "will be reached soon and that as many member nations of the alliance as possible would participate."

Rusk and Schroeder were reported to feel that Wilson's speech may have been delivered partially to placate the left wing of his Labor party and partly to establish a bargaining position when he comes here Dec. 7-8 for talks with U.S. officials including President Johnson.

But a new blow to the MLF plan came from Brussels where parliamentary sources reported today that Belgium had decided to take no part in the nuclear force.

Ball expects to be in London on Sunday and Monday and will meet with British Foreign Secretary Patrick Gordon Walker and probably with Wilson.

Before heading for London, Ball confers in Paris Saturday primarily with U.S. officials and representatives at NATO headquarters to assess the impact of the British government's policies and the extent of dissension centering around De Gaulle.

Following his conferences in London Ball will return to Paris for an allied economic conference and discussions with French Foreign Minister Maurice Couve de Murville.

White sharks, hammerhead sharks and tiger sharks are man - eating sharks; sandbar sharks, dusky sharks and bull-sharks are non - man - eating sharks.

Ban on Death Row Letters Is Battled

By DAVID ZINMAN

NEW ORLEANS, La. (AP) — An attorney today asked federal court to lift a state prison ban that has narrowly restricted mail for Louisiana's 28 death row inmates.

The ban arose from a prison ruling that ended the three-year correspondence of a condemned Negro and a Swedish housewife.

The ruling, which touched off banner headlines and extra editions in Sweden, applied to all prisoners under sentence of death.

Benjamin E. Smith of New Orleans, who filed the suit by mail to U.S. District Court in Baton Rouge, said the ruling deprives the condemned "of his right to free speech, to equal protection of the law and subjects them to cruel and unusual punishment."

The prison last January stopped Edgar Labat, 41, from exchanging letters with Mrs. Solveig Johansson, 39, of Stockholm. A prison official said interracial correspondence wasn't permitted.

Labat, convicted of rape, has been on death row 11½ years — longer than any living U.S. prisoner.

After news stories brought the ban to light, O. C. Sills, state institutions director, called the racial ruling a "gross error."

But Sills said there was a state law limiting "access" to death row. Sills said he would ask the attorney general if the law applied to mail.

The statute in question restricts "access" to prison officials, and the convict's lawyer, doctor, minister, wife and immediate family.

The attorney general's office ruled "access" covers mail as well as visits. It said only those named in the law could write to death row prisoners.

The prison stopped the letters of some 90 friends of the condemned.

Smith asked in his suit that Labat and the other death row inmates be regulated by the same mail privileges applying to the other 3,200 convicts at the Angola Prison in central Louisiana.

Ship Collision Survivors Get Dinner in U.S.

By JULES LOH

LAKEHURST, N.J. (AP) — The Naval Air Station here was alive with excitement but also grim.

In the mess hall, sailors were talking about the survivors brought in during the morning from the collision of a Norwegian tanker and the Israeli passengers liner, the Shalom, off the New Jersey Coast Thursday.

Then the door opened and nine of the Norwegian survivors entered. The room immediately grew silent.

All eyes were on the nine as they trooped down the chow line, tin trays in their hands, for a Thanksgiving Day dinner.

In the lead was the master of the tanker, Kristian Bendorsen, a stocky man of 54 with thinning blond hair, gray around the temples. He wore a black and white checkered flannel shirt and khaki trousers with a flashlight jammed into his hip pocket.

The others, in line behind him, were clad in sweaters, dungarees, khaki pants.

For the most part the men did not smile. They talked little. A Navy man led them to a private section of the mess hall where they sat at three tables and, still in silence, ate from their trays piled high with turkey, ham, green peas, mashed potatoes, candied yams, pie and coffee.

Less than 100 hards away, six of their comrades were in hospital beds, too badly hurt or shaken up to go to the dining hall.

Four of them were in a ward together. They too were silent, not wishing to talk or even to reflect on their ordeal.

The men were dirty, oil from their hair staining the clean white pillowcases.

One of them, Svere Tvrnberg, told in halting English and with the aid of a diagram in a newsman's notebook of his night of horror in the Atlantic.

Awakened by the grinding crash, he leaped into a life boat with nine other men.

The life boat quickly became filled with water. One of the nine died.

Tvrnberg and four others were plucked from the life boat by a helicopter piloted by Lt. George Gilpin.

Gilpin and other helicopter pilots and crew members were across the base at the hangar, talking with newsmen and among themselves about the saga.

Clad in a bright orange flying suit with a knife strapped to his belt and a yellow Mae West life-jacket around his shoulders, Gilpin told of spotting the wreckage of the tanker, the drifting life boat, the debris-flecked oil slick, as dawn broke.

At the main gate of the air station, two Marines were discussing the rescue mission.

"It's a helluva way for those fellows to spend Thanksgiving," one Marine said. Replied the other, "for the ones who made it here, I'd say it was a helluva good way."

By RICHARD F. WHALEN

NEW YORK (AP) — A rending crash split the tanker. Aadvar Olsen, who had been asleep in his bunk, suddenly found himself swimming for life in the cold Atlantic.

A jolting shudder shook the liner Shalom. It knocked passengers to the dance floor.

"I heard a grinding sound," said Samuel Gerson of Wynnefield, Pa. "I thought we might have hit a big whale or something. I never thought it would be another ship."

"I was sleeping," said Shelley Mangel of Philadelphia. "I heard the jolt. I jumped up and looked out the porthole. I saw the sinking ship. Water was all over it. It looked like a submarine. I looked but I couldn't see anyone around, either in the ship or in the water. Then, I went back to bed."

"I was dancing with my wife, Barbara," said Stephen Tannenbaum, a New York City pharmacist. "We were knocked to the floor. We got up and a crewman told us not to worry."

He said Shalom passengers in party dress or nightclothes began thronging to the outside decks. They were not aware that in the dark waters of the Atlantic Ocean, more than a score of Norwegian seamen were battling for their lives. Their ship, the Stolt Dagali, had been sliced in two by the prow of the Shalom in early morning darkness and dense fog Thursday.

Olsen, 19, said he suddenly found himself in the water in his underwear, "before I was picked up by a rowboat and then rescued by a helicopter."

Svere Tvrnberg said he had been sleeping in the aft section of the tanker, which later sank. He said he was awakened by the crash, the shouts of other seamen and the clanging of the ship's emergency bell.

He leaped into a lifeboat with nine other men and was lowered into the sea. The lifeboat filled with water. Helicopters lifted them to safety, but one of the nine died.

On the Shalom, some passengers slept, some went back to their dancing and some stood on deck.

The ship, after lowering lifeboats, left the crash scene off the New Jersey Coast to return to New York City. A 40-foot gash in her bow made navigation difficult.

Roger Elkarief, a Shalom deck steward, said: "All passengers and crew were alerted and they began to show up on the decks, but there was no panic at all.

"The bars were opened and music began to play and many people danced until 4 o'clock in the morning (nearly two hours after the collision.)

"We tried not to be scared," said Jean Meth of Great Neck, N.Y. "But we were very frightened. We thought we'd have to ge tinto a lifeboat and at that time of night, you can imagine!"

She said the band started playing and "some of the guests got up in their nightclothes and started dancing."

Murray Kaufman, 56, of Palisades, N.J., said that when the band started playing again, "the bar opened up and served free drinks after the first round."

Mayor Willy Brandt Reelected by Party

KARLSRUHE, Germany (AP) — Mayor Willy Brandt of West Berlin has been overwhelmingly re-elected national chairman of the opposition Social Democratic Party.

The re-election Thursday strengthened Brandt's leadership for next fall's general election campaign against Chancellor Ludwig Erhard and his Christian Democrats.

Brandt won a two-year term as national chairman with 314 of the 324 votes cast.

For Want Ads — Dial 632-4641.

"All right, you've made your point — I'll get stronger light bulbs for that lamp!"

Infiltration Hard In Viet Nam War

ROME (AP) — Gen. Maxwell D. Taylor, the U.S. ambassador to South Viet Nam, was quoted today as saying it was impossible to extend the guerrilla war in South Viet Nam to the North.

The Italian paper Il Tempo quoted Taylor as explaining: "The infiltration of underground forces in North Viet Nam is very difficult because of the state of policy controlling that country. Besides, such infiltration should have been started years ago."

Il Tempo also quoted Taylor as saying:

"The war in South Viet Nam is very difficult because of the open boundaries to the North, and new military and political complications. But in every war the resolving element is the warrior's desire to fight until victory is achieved.

"The Communist Viet Cong will realize the impossibility of pursuing the war and will be forced to surrender."

For Want Ads — Dial 632-4641.

President Nears End Of Ranch Vacation

JOHNSON CITY, Tex. (AP) — President Johnson, nearing the end of an extended holiday stay at his ranch home, had no announced appointments today.

Johnson and wife Lady Bird spent Thanksgiving in seclusion, so far as newsmen were able to determine.

Malcolm Kilduff, acting White House press secretary, furnished little information about the First Family's holiday activities.

Kilduff said the President worked during the morning and kept in touch with the Congo situation.

"The President spent the afternoon quietly with Mrs. Johnson," he added.

At some point during the evening, it was understood, the Johnsons were joined by their two daughters, Lynda, 20, and Luci Baines, 17, for the traditional turkey dinner.

The daughters flew to Texas from Washington Thursday and, with friends, attended the Texas-Texas A&M football game in Austin before flying to the ranch. Lynda was a student at Texas until she transferred earlier this year to George Washington University in Washington.

Pinball machines made their first large-scale appearance in Chicago in 1930 when a game called Whoopee provided the player 10 balls for a nickel.

The air age is here
LET'S FLY!

If you travel 25,000 miles a year or more on business and/or pleasure, you could almost certainly save a lot of time and money by flying your own Cessna. No extra charge for the fun you would have.
Worth checking into?
Time to learn to fly?
Beeline
AVIATION, INC.
Peterson Field 632-0932

Christmas Special
12—4x5 Portraits and 2—8x10 ...... for $14.95
6—5x7 and 2—8x10 for $14.95
Appointments 1:30 to 5:00
King Studio
943 Manitou 685-9785

Chapel of Memories Mortuary
829 So. Hancock Phone: 632-3501
Kermit Koester, mgr.

Save Money on New and Unredeemd Merchandise
Suits, Sport Coats, Car Coats, Top Coats $9.95 to $19.95
A wide selection of musical instruments
Portable Typewriter Royal $34.50
Set of New Standard Encyclopedias 1963 Edition $32.50
Polaroid J66 & Case $59.50
New Salad Master Cookware Set $250.00 Value $125.00
TV Set Sony Portable $99.50
8mm Projector Kodak $22.50
Sewing Machine Like New Portable $39.50
Banjo Silverton 5-String $39.50
Smith Jewelry & Loan We Loan Money on Anything of Value
218 E. Pikes Peak (Just East of Continental Trailways Bus Depot) 633-6756

Neusteters THANKSGIVING COAT SALE
IMPORTANT SAVINGS ON EXCITING FASHIONS IN

SUEDE LEATHER COATS
FUR-TRIMMED SUEDES
$68 $88
• Mink • Fox • Lynx
New arrivals in time for the holidays. . . . sensational values in Neusteters quality suede coats. Soft, supple, imported suede leathers. . .richly trimmed with full-skin fur collars of natural mink, fox or lynx. In ELEVEN flattering styles. . .either full length or 7/8-length . . .irrestible fashion finds at this special price!
11 styles. . .7 glowing colors. . .Misses' sizes 6 to 18.
• Turquoise • Red • Sapphire blue • Gold • Beige • Brown • Taupe
UNTRIMMED COATS
$49.90
Outstanding values in California-inspired full-length coats of magnificent imported suede leathers. TEN dashing styles to choose from . . . every one handsomely detailed, beautifully tailored . . .and made to sell for a much higher price! The perfect coat for year-round wear . . . at a hard-to-resist price!
All imported furs labelled to show country of origin
Designer Coat Salon — Second Floor
Cascade and Kiowa Open Tonight til 9:00 634-2881

Martial Law Continued in Viet Capital

(Continued From Page One)
destroy Huong's three-week-old government.

A maze of barbed wire was removed from around the palace of chief of state Phan Khac Suu. But troops were on the alert to crush any renewal of the demonstrations which were staged daily from Sunday through Wednesday. Huong proclaimed martial law Wednesday night.

The key to Huong's position continued to be the support of the military. It is still smarting over the collapse of military rule in August, when tough action was not taken against rioting mobs until too late.

Huong in a broadcast said the Communist Viet Cong had played a role in the riots and that they were fomented by "groups of irresponsible people (who) have either innocently or deliberately fallen in with Communist plans and incited the most unoccupied and innocent sectors of the population."

Huong said 86 members of the security forces and nearly all policemen were injured in Wednesday's melee. He did not specify casualties among the rioters but these were believed to be at least 30 or 40.

Communist terrorists continued at work in Saigon today. A grenade exploded in the yard of a U.S. aid mission's guest house. No one was hurt. The house is a block from the residence of Deputy U.S. Ambassador U. Alexis Johnson.

The Soviet Union meanwhile stepped in with a warning against any U.S. plans to carry the war to North Viet Nam.

In an "auhtorized" statement published by the Soviet news agency Tass, Moscow said it was ready to provide the Hanoi regime with "necessary assistance" in the event of U. S. armed attacks.

The Tass statement cited speculative Western reports that U.S. Ambassador Maxwell D. Taylor's talks in Washington might bring a decision to extend the Viet Nam war into North Viet Nam.

"Those who hatch adventurist plans for Indochina must realize that the Soviet Union will not remain indifferent to the destiny of a fraternal Socialist country and is prepared to give it the necessary assistance," Tass said.

The Soviet promise of assistonce gave no suggestion of what form its aid might take.

North Viet Nam accused U.S. and South Vietnamese warships of bombarding the North Vietnamese island of Con Co, off the northern portion of the demilitarized zone, on Wednesday.

Hanoi's protest did not give the extent of damage caused by the alleged shelling nor did it identify the ships.

Communist guerrillas supported by mortar fire from Cambodia ambushed a government unit in Kien Phong Province Thursday but were driven back across the border after a 15-minute fight, the defense ministry announced.

Four government troops were killed, the ministry said.

An hour later government units operating north of Nong Ngu came under fire from Cambodia but suffered no casualties, the ministry said.

In Phnom Penh, the Cambodian government announced it would begin talks with the United States Dec. 7 in New Delhi. Prince Norodom Sihanouk, Cambodian chief of state, said the U.S. government specified that it would not examine problems concerning the South Vietnamese government.

This makes no difference, Sihanouk said, because "the question of Cambodian-Vietnamese frontiers will be the object of negotiations in Peking soon" between Cambodia and North Viet Nam and the South Vietnamese National Front for Liberation, the political arm of the Communist Viet Cong.

The latter two groups, Sihanouk said, are "the authentic representatives of the Vietnamese people."

U.S. Chiefs Debate Viet Nam War Expansion Plan

(Continued From Page One)
Nam, and making some strikes to the north.

Taylor, who returned to Washington Thursday, is known to believe that the time for new decisions is at hand. Furthermore he sees some advantages in authorizing and promptly undertaking air strikes either against Communist supply lines from North Viet Nam to South Viet Nam through the neighboring kingdom of Laos, or against Communist concentration points for men and supplies in the north.

Taylor recently declared that the outcome of the conflict is now "very much in doubt."

But he said he thought attacks on targets in Red-held territory would probably make the Chinese and North Vietnamese Communist leadership realize that the conquest it seeks in the south will become too expensive because of impending damage in the north.

The ambassador is reported to believe that such attacks might thus compel the Hanoi regime to reconsider its policies and enter into negotiations on terms more favorable to South Viet Nam than are now considered possible.

Another benefit Taylor is believed to see in strikes to the north is that they might have a heartening effect upon military and anti-Communist elements in the south.

Government instability has been for months one of the most serious problems in South Viet Nam. Though Taylor praised the "courage and determination" of the new civilian premier, Tran Van Huong, authorities here say the situation will get increasingly desperate unless the new regime can demonstrate it can command and enlist support from such politically powerful groups as students and Buddhists.

Against these benefits of a possible escalation, or ste-up of the war, the President and his advisers must weigh the possibility that such moves may provoke responses from North Viet Nam's regular military forces and even from those of Communist China.

The Soviet Union injected its own warning into the Vietnamese situation Thursday but failed to stir up any concern or even very much interest in government quarters here.

A statement by the Soviet news agency Tass declared that persons who "harbor adventurous plans" for Southeast Asia "should understand that the Soviet Union cannot remain indifferent to the fate of a fraternal Socialist country and is ready to render the necessary assistance."

Upon his arrival at Andrews Air Force Base Taylor denied reports which had preceded him here from Saigon that he would present a plan to President Johnson for extending military operations to the north and would resign unless Johnson accepts the plan.

"So far as I'm concerned I've enlisted in this war for the duration," Taylor said, implying that whether he stays on is not his decision but the President's.

Johnson and Taylor are expected to meet Sunday or Monday after the President returns from his extended visit to his Texas ranch. Advance word was that Johnson would play an active role in the discussions preceding any policy decisions.

There were strong indications that McNamara remains the President's chief adviser on Viet Nam. This view stemmed from the disclosure that the State Department's two top men — Rusk and Undersecretary George W. Ball — will be out of Washington during at least part of the discussions on Viet Nam.

Ball leaves tonight for a visit to France and England to discuss economic and military problems confronting the Atlantic alliance, while Rusk leaves for New York Monday to confer with Soviet Foreign Minister Andrei A. Gromyko and other ministers in advance of Tuesday's opening of the U.N. General Assembly.

U.S. Ambassador Protests Mob Attack in Cairo

(Continued From Page One)
however, and the main building housing the ambassador's office escaped with only a few broken windows.

Damage to the library, considered one of the two best foreign language libraries in Cairo, was estimated at $250,000.

Cairo newspapers said all the demonstrators were Congolese. Cairo is a haven for leftist opponents of the central Congolese government.

The Cairo incident was the most serious demonstration against the United States in a wave of hostile sentiment following the Congo airborne operation in which U.S. aircraft were used to carry the Belgian paratroopers.

Battle called the mob attack a "dastardly deed" that was "irresponsible and unjustified."

There was no official comment from the Egyptian government. Police arrested about 40 demonstrators but it was not known today if they were still detained.

At the Marine barracks, the demonstrators set bedding and furniture afire and hurled gasoline torches and flower pots.

"They came swarming in from everywhere," said the only Marine in the building. "I tried to block the door and they popped in the windows."

Other anti-U.S. demonstrations protesting Western presence in the Congo were staged in such widely scattered cities as Prague, Sofia and Nairobi, Kenya.

1963 Radioactive Fallout Heaviest, Scientists Say

UNITED NATIONS, N.Y. (AP) — Radioactive fallout in 1963 from nuclear explosions exceeded that of any previous year, the U.N. Scientific Committee on Atomic Radiation said today.

The committee's 1964 report said long-lived fallout in 1962 was three times that of 1960-61. With the ending of atmospheric and underwater testing in December 1963, descending fallout for 1964 was expected to drop to two-thirds of that in 1963, the report said.

Short-lived fission products decayed to negligible levels during 1963 so no further dose will come from the stratosphere after 1964, the report added.

A scientific source close to the committee said the committee had reached no conclusions concerning underground testing.

He said there was no published evidence of water contamination from underground tests. As for venting — the leaking of radiation into the air — gases formed by underground explosions could carry comparatively heavy amounts of contamination, the source said.

The committee said it was not yet possible to assess how nuclear radiation already disseminated by testing, would affect the spread of cancerous malignancies among humans, if at all. It said information so far available on this was unrealiable.

The report was compiled before the recent first atomic test by Red China.

The committee source said, however, that the Chinese test was too small to determine now what pattern any future Chinese testing would take in terms of radiation and which world areas would most likely be affected.

Family of Six Injured in Two-Car Crash

A family of six from Tulsa, Gkla., all suffered injuries Thursday when their car collided with another vehicle that had gone out of control on North Nevada Avenue at 8:20 a.m., the State Patrol reported.

Jack Horacek, 45, of 1706 S. Rockford St., Tulsa, Okla., suffered a laceration over his right eye. His wife Mary, 37, had bruises and abrasions. Jack, Jr., 18, had a cut on his forehead, Larry, 16, had a cut on his right wrist, and Jim, 12, suffered a bump on his head and a bruise on his right knee. Jan Horacek, 12, suffered a bump on her forehead.

The entire Horacek family was taken to Penrose Hospital.

Clara Burt, 61, of Garden City, Kan., driver of the other car, suffered a cut on the back of her head and a bruised right shoulder. She was also taken to Penrose Hospital.

Patrolman J. E. McDaniel said the accident occurred when the northbound Burt vehicle veered out of control on Nevada Avenue, and skidded into the southbound lane of traffic. The Horacek car, southbound on Nevada Avenue, hit the left rear of the Burt car.

The Horacek vehicle was damaged to the extent of $800, while the Burt vehicle had $200 damage, according to Patrolman McDaniel.

Buddha Statue Stolen From Front Porch

A Buddha statue valued at $35 was taken from the front porch of a local residence between 10 p.m. Wednesday and 8 a.m. Thursday, police reported.

Leonard D. [illegible], 3011 Marilyn Road, told police the statue was on a black stand on the front porch of his home. The statue was two feet high, and the [illegible] weighed approximately 40 pounds. He said the thieves [illegible] the stand it was placed on.

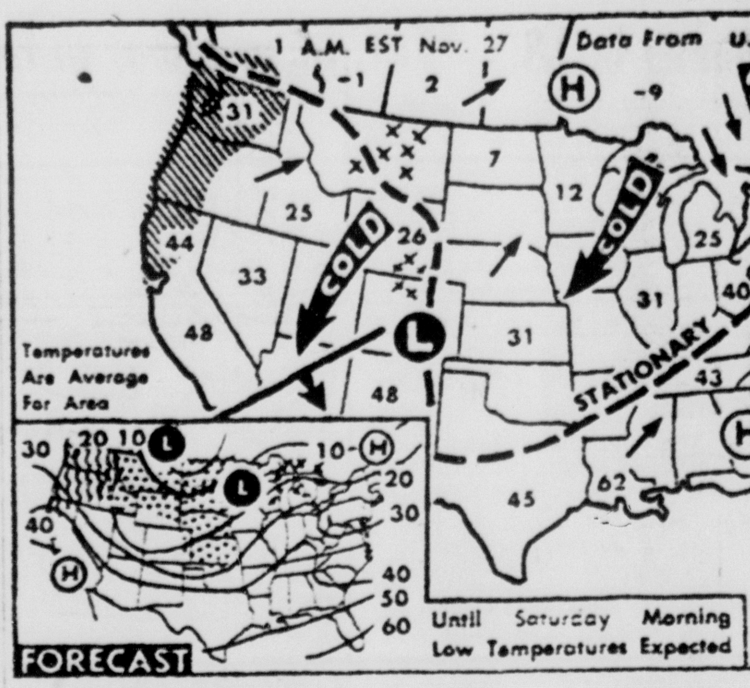

WEATHER BUREAU FORECAST — Showers are due tonight over parts of Pacific coast, with snow due over northern Plateau and parts of Plains, snow showers in upper Mississippi valley and snow mixed with rain in Lake sarea and northern Maine. It'll be cooler in north and central Atlantic coast states, Plains and Plateau and warmer in Lakes area, Ohio and Tennessee valleys and parts of Mississippi valley.
(AP Wirephoto Maps)

News Briefs and Announcements

SPEECH CONTEST — The Woman's Christian Temperance Union will sponsor a speech contest at 2 p.m. Saturday in Bethany Baptist Church, 1930 W. Colorado Ave. State president Mrs. Clarissa Rasmussen will present awards. Officers of the Colorado City Union will be hostesses.

KIWANIS — Regular committee reports and the regular monthly board meeting are scheduled for the 6:30 p.m. Monday meeting of the Kiwanis Club of Manitou Springs at the Congregational Church Community House.

YOU couldn't believe the bargains gathered from all over the store in our new, almost "Give-away" clearance room—From 50% to 90% reductions. Ask about it when you come in The Gray Rose, 24 North Tejon.

ALCOHOLICS ANONYMOUS — Men or Women — IF you find drinking a problem and you honestly and sincerely desire to stop — but can't — call or write The Central Group of A. A. 634-5020, P. O. Box 381 or The Pikes Peak Group, 2410 E. Highway 24, 635-2043. Meetings every night.

M. A. HETRICK, M.D. announces the moving of his office to 801 North Cascade as of November 30, 1964.

The new VILLAGERS are here. See them in the VILLAGER CORNER at the Gray Rose. 24 North Tejon.

WE invite you to come in and meet Ann Mulhurn from Scandia, New York City. You may have a complimentary new brush-on make-up. If you are interested she will apply the latest in artificial eye-lashes. You may phone for an appointment 636-2360, or just drop in at 24 North Tejon—The Gray Rose.

CHANUKAH Card Party — Bridge, Canasta, Mahjong, Poker, B'nai Israel Synagogue. Prizes. Potato Latkas and other goodies. 7:30—Nov. 28th. $1.25 per person. Reservations 635-7050.

Burglaries Reported To Sheriff

Four burglaries were reported to the sheriff's office Thursday.

The first happened at the Las Vegas Club, 711 E. Las Vegas St., where all the coin boxes on the machines were forced. The amount of money missing is still unknown.

Deputy Sheriff Eldon McCune reported that the home of Dr. Roy J. Wasson, 3926 Linden Dr. had been broken into. There is no indication as to how much was taken.

The third incident happened at the Southgate Standard Station. The pop machine was forced and $6 taken.

The final burglary was reported by Harry Frazee of the Frazee Construction Co., Kelker Rd. He told Deputy Sheriff Harry Orvis that all the trucks and sheds of the firm had been forced and entered and a set of wrenches worth $25 stolen.

Cigarets, Candy Taken in Burglary

Cigarets and candy bars worth a total of $14 were stolen from a store at 3316 N. Hancock Ave. the sheriff's office said this morning.

Deputy Sheriff Larry Hollen said entry was gained by forcing the front door.

Clay Firm Says Carson Plan May Ruin Business

(Continued From Page One)
them to change the boundary lines of the land acquisition.

Jensen said the boundaries would only have to be slightly altered to save the deposits. He said most of the land with fire clay mines was in Section 36, immediately southwest of Teller Reservoir and on the southern boundary of the acquisition, not far from Penrose.

The federal government is taking 80,000 acres of state, federal and private land to expand Ft. Carson to the south and southwest. They claim this expansion from the present 60,000 acres is needed to "properly train" the 5th Infantry Division (Mech.).

Jensen said his company has a lease on about 860,000 tons of clay worth an estimated $8 million. He said his company has an annual payroll of over $600,000 and employs 150 persons. "Our company has been mining fire clay from this location for over 40 years and we have had the same mine foreman for 38 years," he pointed out.

He said that the Colorado Fuel and Iron Corp. in Pueblo was a customer of his company. The fire clay bricks are used in the Pueblo steel mill and other heavy Colorado industries.

If the deposits are taken by the government, Jensen said the alternative would be to ship in clay from Missouri.

This would cost too much to stay in business, he said, because it costs $3 a ton to ship clay to Denver from the mines near Penrose and would cost $13 a ton to ship it in from Missouri.

"It seems very strange this could get through Congress," Jensen said. "The government apparently didn't know the value of this land."

He objected that there was no public hearing before the land acquisition boundaries were announced.

Boundaries were announced last Saturday in a meeting at Ft. Carson. The government plans to take possession of the land by this summer.

Pace of Traffic Deaths Boosted Sharply in U.S.

(Continued From Page One)
Wellington, Kan., Thursday night, killing Joan Judd, 24, of Blackwell, Okla., and three of her young children.

Two cars loaded with teenagers from Fort Dodge, Iowa, returning from a wedding reception crashed in separate accidents. Three boys were killed in one accident and in the second mishap one boy was killed.

The worst accident during the holiday thus far reported was near Olanta, S.C., where seven members of one family and the driver of a second car were killed in a head-on collision

No estimate of traffic deaths for the Thanksgiving weekend was made by the National Safety Council. It said there is little extra long-distance travel for the holiday.

An Associated Press survey during a non-holiday weekend of 102 hours from Nov. 11 to Nov. 15 showed 468 traffic deaths. The record low traffic death toll for a Thanksgiving holiday period was 442 in 1960.

Passenger Hurt In Accident

A two-car accident on U.S. 85-87 at 9:45 a.m. Thursday resulted in a broken leg for a passenger in one of the cars, the State Patrol reported.

Taken to Penrose Hospital with a broken right leg was Delores Arnpriester, 21, of Denver. She was a passenger in a car driven by Theodore Arnpriester, of Denver, who was also taken to Penrose hospital with a cut on his head.

The patrol said the accident occurred when Robert Dunn, 48, of Golden, Colo., slowed down on the highway because of an accident at that spot that had occurred approximately 15 minutes beforehand. The Arnpriester vehicle was unable to stop, and rammed the Dunn car from the rear. Dunn was uninjured, according to the patrol.

The Dunn vehicle had $300 damage, while the Arnpriester car damage was estimated at $200.

19 Crewmen Die In Collision Of Two Ships

(Continued From Page One)
the sea were only partially clad. They were oil-smeared, blue with cold and in some cases insensible from shock.

As time wore on through a gray dawn, the Atlantic yielded 13 bodies. A massive daylong search of the area finally was called off at sundown without any trace of six men still missing.

The vessels involved were the $20-million liner Shalom, pride of the Israeli merchant fleet and its seven-months-old flagship, and the 12,723-ton Norwegian tanker Stolt Dagali.

The 629 foot-long, 25,320-ton Shalom had sailed from New York at 11:15 the night before, after a round of gay farewell parties on what was to have been a leisurely 10-day cruise to the West Indies.

Aboard the sparkling white ship were 1,076 persons. They included crew members and a host of entertainers. No one suffered an injury of any consequence, it was reported.

The tanker, whose home port is Oslo, was inbound for Newark, N.J., on a voyage from Philadelphia. Her tanks were 80 per cent filled with a cargo of vegetable oil.

As the two plowed through the foggy murk on what was to be a collision course, neither apparently had any impending sense of danger even though both were equipped with radar.

Their captains later declined to comment on circumstances preceding the collision.

Suddenly the rending crash occurred, with the Shalom's bow slicing into the tanker.

Some of the tanker's crew were flung from their bunks into the icy ocean. They found themselves fighting for life without knowing what had happened.

Some took to lifeboats while 10 others, including Capt. Kristian Bendorsen, remained with the forward section that included the tanker's bridge.

At 2:23 a.m., the tanker sent an SOS message. Moments later it asked the Shalom to stand by and give aid.

The Coast Guard flashed an alert for a possible "major marine disaster." For a time there were fears the liner might be in danger too. Coast Guard ships, planes and helicopters sped for the scene.

Another cruise ship returning from the Caribbean, the 20,000-ton Santa Paula, noted the position and headed for it also.

Aboard the Shalom, passengers still awake were startled by the crunch of the collision. Some couples on the dance floor were thrown off their feet. Others abed were tossed about and one or two sent rolling onto the floor.

The ship's intercom loudspeakers announced that there had been a collision. Passengers were assured that the liner was not in any danger. They were told the ship was standing by to pick up survivors from the tanker.

Passengers said afterward there was no panic, and praised the liner's crew for its conduct.

Excitement ran high through the ship. Many passengers slipped coats over night attire to make their way to deck railings for a view of rescue operations. Some women wore mink coats over their pajamas.

Passengers said the dance band began playing again about 4 a.m., the bar was reopened and the ship served free drinks after the first round.

Tons of salt water poured through a huge gash at the liner's bow. The crew quickly sealed off forward compartments by closing watertight doors.

The gash in the Shalom's bow ran about 40 feet along the starboard side. With daylight the ship limped back to New York, arriving in the afternoon, to [illegible] passengers at the same pier where they had embarked.

The forward section of the tanker [illegible] toward Lower New York Bay. A salvage [illegible]

Sniper Bullets Still Whistle in Stanleyville

(Continued From Page One)
hundred whites of other nationalities were still missing in the northern Congo, and the Belgian paratroopers were planning other rescue missions before leaving the country this weekend.

Reliable reports said the paratroopers might drop at Bunia, on the eastern frontier, or Watsa, to the northeast, to save whites there from massacre at the hands of the rebels.

Violent protests against the Western powers continued in Communist and African capitals. In Cairo, hundreds of African students burned the U.S. Information Agency's John F. Kennedy Memorial Library and a Marine barracks in the U.S. Embassy compound. No one was hurt.

The U.S. and Belgian embassies were stoned in Nairobi, Kenya, and the U.S., British and Belgian embassies were attacked in Prague.

There was speculation that the rebels would take the offensive again when the Belgian paratroopers were withdrawn this weekend. Premier Moise Tshombe's white mercenaries and supporting Congolese army troops did not appear to have sufficient strength to consolidate the rapid gains they have made across a vast area of the northern Congo.

South of Stanleyville, rebels recaptured the tin mining town of Punia, taken last week by the government troops on their march toward Stanleyville.

In addition to 38 white hostages reported killed in Stanleyville, the rebels battered at least 21 whites to death in Paulis, 250 miles northeast of Stanleyville, before a force of 267 Belgians seized the city Thursday after a brief skirmish in which one paratrooper was killed.

Ground fire damaged four of the seven U.S. planes that carried the Belgians.

One of those killed in Paulis was the Rev. Joseph Tucker of Springfield, Mo., the third American reported killed this week. The others were medical missionary Paul Carlson of Rolling Hills, Calif., and Phyllis Rine of Cincinnati, Ohio, a Protestant mission worker. Both died in Stanleyville.

With their hands tied, Tucker and at least 16 other whites were beaten to death with clubs and bottles at Dominican mission. Jean Degotte, honorary Belgian consul in Paulis, said the rebels in recent weeks had slaughtered about 4,000 Congolese who were not sympathetic to their cause.

At Stanleyville, rebel snipers were still holed up in the upper stories of buildings. The rebels controlled a dock area across the Congo River from the city's main business section.

Seventy more refugees from Stanleyville were flown back to Brussels Thursday night and another 90 today. King Baudouin and Queen Fabiola met them at the airport. Fabiola cried when she heard the story of one man whose wife had been shot at Stanleyville.

The Rev. Charles E. Davis of Boston told Thursday of Dr. Carlson's death. The two fled together when the rebels began shooting at a crowd of whites they had assembled in Stanleyville's Lumumba Square.

"Dr. Carlson and I ran together toward the nearest buildings," said Davis. "We made our way behind one and headed toward a porch. People ahead of us scrambled up a wall onto the porch and broke open a door to get in.

"Dr. Carlson helped push me up onto the wall. I turned to help him up and he was just starting to come over when a simba (a rebel soldier) came up behind him and emptied a rifle into his back and head.

"I've thought a lot about it. Only one of us could have climbed onto the ledge. I made it, and I wonder about my responsibilities because of that. I figure my responsibility to Christian ministry doubled with his death."

Hostile Communist reaction to the U.S.-Belgian operation continued. The Communist Chinese said they would take "all possible measures" to help the rebels.

Pravda, the Soviet Communist party newspaper, charged that the paratroop operation was part of a conspiracy to "build up an extensive bridgehead of imperialism in Central and South Africa for a subsequent blow against the independent African countries.

But in Rome, Italian Foreign Minister Giuseppe Saragat asked the Italian Embassy in Brussels to thank the Belgian government for rescuing Italian citizens from Stanleyville.

Easier Catholic Dual Weddings Are Predicted

By BENNET M. BOLTON

VATICAN CITY (AP) — Recent action by the Vatican Ecumenical Council on marriage laws of the Roman Catholic Church is likely to make it easier in the future to get permission for dual wedding ceremonies when Catholics and non-Catholics marry, a Vatican expert said today.

The big test in each case will be the religious conscience of the non-Catholic partner in the match the source said.

He was commenting on the wedding Nov. 14 in New Bedford, Mass., of a Roman Catholic girl and a Greek Orthodox man. A special dispensation from Pope Paul VI allowed them to have both Roman and Orthodox ceremonies.

The Vatican official said he was not familiar with that particular case but noted "The Church has been looking for ways to help out in such a way that the consciences of both parties will not be violated. This (dual ceremonies) could become one of the ways.

"The New Bedford case might be a forerunner in which first there would be an increase in the number of special dispensations, with the exception then becoming the rule."

The Ecumenical Council took two actions concerning mixed marriages before recessing last Saturday.

It decreed a document "on the Oriental Catholic Churches" putting into effect Catholic recognition of the validity of marriages between Eastern-Rite Catholics and Orthodox Catholics when performed before an Orthodox minister.

It also turned over to Pope Paul VI, for Vatican experts to revise, a draft document containing suggested changes in Church marriage laws affecting all mixed marriages.

The bishops will submit further suggestions on marriage laws in coming months. Some reportedly want a law that would allow any local Catholic bishop to dispense with the presence of a Catholic priest at a mixed marriage when the non-Catholic involved objects to his presence on the basis of sincere religious belief.

If that should come about, mixed marriages could take place in Protestant and Orthodox churches with the minister of the non-Catholic's church officiating, and no Catholic ceremony would be necessary.

LBJ Faces Three Possible Courses in Viet Warfare

(Continued From Page One)
favor is a strikingly dramatic change in viewpoint.

Those urging that extension of the conflict be limited to destroying Viet Cong logistic bases in North Viet Nam and Laos include Ambassador Taylor, General William Westmoreland, commander of the U. S. forces in South Viet Nam, and members of the Joint Chiefs of Staff.

Pressing for immediate settlement negotiations are Undersecretary George Ball, Assistant Secretary Harlan Cleveland, UN Ambassador Adlai Stevenson, and lower level State Department "specialists" who usually follow Stevenson's lead. He is the most active exponent of this "neutralization" policy, and in inner circles it is known as the "Stevenson formula."

WHAT THEY'RE TELLING L.B.J.

Crux of the position of the Bundy group to "denuclearize" Red China is summed up in the statement, at a White House discussion, "The only way to solve the Southeast Asia problem is to start where policy really begins, the capital in Peking."

This influential group holds that the U.S. should seek an alliance with Russia against Red China, on the theory that the former's interests require containment of the Chinese and halting the proliferation of nuclear weapons. The point is also stressed that the "Chin-Coms" are much further advanced in the development of such arms than originally estimated.

A re-evaluation of their recent test explosion confirms that they possess U-235, essential for the production of H-bombs.

The President has been told, "It's highly possible they may have a token number of nuclear weapons within a year. This threat is infinitely more serious than first realized."

This warning is particularly significant as the Bundy group initially minimized the Chinese's atomic test.

Principal reason Ambassador Taylor and the Joint Chiefs of Staff, which he headed before going to South Viet Nam, are advising that expansion of the war be restricted to hitting the Viet Cong in North Viet Nam and Laos is that bombing Red China runs the grave risk of involving Russia.

It is contended that while the Communist rulers of Peking and the Kremlin are at apparent bitter loggerheads, close ties exist between the military leaders of the two countries. This could indicate that the rift between the party leaders is not as deep as might appear.

There is some evidence, the President has been told, that the Soviet actually furnished the atomic bomb tested by the Chinese.

General Westmoreland goes further than Ambassador Taylor [illegible]

The U. S. commander in South Viet Nam [illegible]

Westmoreland also favors accepting the Philippine offer of [illegible]

The so-called Stevenson group [illegible] as the best solution for the torturous South Viet Nam dilemma. The argument is being vigorously made, in inner White House councils, that such a regime could "properly" seek a negotiated settlement with the Viet Cong and North Viet Nam.

Such an accord would include the neutralization of South Viet Nam, and the withdrawal of all U.S. forces there.

In recent private discussions with congressional leaders, Secretary Rusk has stated, "There is no lack of contact with the Chinese communists. We are in constant touch with them. But there is no agreement nor any indication whether one is possible."

Rusk carefully sidestepped [illegible] South Viet Nam. He did disclose that "contacts" with Red China are being carried on through Moscow, Warsaw and the International Control Commission made up of representatives of Canada, India and Poland.

In Warsaw, the U. S. and Red China have directly exchanged views through their ambassadors to Poland.

(Distributed 1964, by The Hall Syndicate, Inc.)
(All Rights Reserved)

Submarine That Can Fly Is New Dream

WASHINGTON (AP) — A submarine that can fly is the Navy's newest dream. It has awarded a $36,000 contract for design studies to see if such a combination is feasible.

What the Navy would like to have — in the event of a war with the Soviet Union — is a smallish submarine that could fly to such large inland bodies of water as the Black Sea and Caspian Sea and then plop back into the water to prey on Soviet ships. It would be almost impossible to get a conventional submarine into such seas during a war.

Its development would be "both complex and laborious" says a Navy aircraft engineer, Eugene H. Handler, in an article dealing with the flying sub in the magazine "U.S. Naval Institute Proceedings." Handler called for a careful examination before such an idea is shelved.

Steamroller Blamed for Air Crash

ROME (UPI) — The chief pilot of a Trans World Airlines jetliner which exploded in flames Monday at Rome's Fiumicino Airport told investigators Wednesday the tragedy would not have happened if a steamroller had not been parked so close to the runway, sources reported.

Forty-six persons died in the fire and explosion which swept through the plane after one of its wings clipped the steamroller in an aborted takeoff. The $5.5 million Boeing 707 was carrying 73 passengers and crewmembers.

Capt. Vernol Lowell of Old Westbury, N.Y., both his hands wrapped in bandages, was questioned by state Prosecutor Pietro Manca and Italian air officials for almost six hours.

Informed sources said Lowell told Manca he did everything possible to prevent the disaster.

Lowell said when he started the takeoff all four engines were working smoothly and all instruments were functioning properly.

He said that about halfway down the runlay he noticed that engine No. 4 on the starboard wing was not working properly. The indicator showed zero power.

Engine No. 2 also was behaving erratically and he realized that with two engines alone, the plane could not take off. So he applied the brakes and put the engines in reverse thrust.

Sources said Lowell told the prosecutor everything would have been all right if the steamroller had not been so close to the runway.

Rehearing Asked On Ending Railroad Route

DENVER (UPI) —The Colorado Public Utilities Commission took no action Wednesday on a request for a rehearing in the case involving Denver & Rio Grande Western Railroad passenger train service between Denver and Grand Junction.

The request was filed by Herbert M. Boyle of Denver, attorney for those protesting discontinuance of service over the Royal Gorge route.

Boyle asked, on behalf of protestors, that the PUC reconsider its decision and order the D&RGW to operate the line between Denver and either Glenwood Springs or Grand Junction.

The PUC on Nov. 5 granted the railroad permission to abandon passenger service between Salida and Grand Junction. It ruled, however, that service must be continued between Denver and Salida.

The railroad sought to discontinue two passenger trains which operate daily between Denver and Grand Junction over the Royal Gorge route.

Some good cooks like to baste ham, while it's baking, with sherry or ginger ale.

"I'm fine, outside of feeling a little vanquished."

eat too much?

If acid indigestion comes on, you can stop it right away with TUMS antacid tablets. Today's good tasting TUMS are fortified — speed soothing, high potency relief . . . neutralize all excess acid . . . release you from the grip of an acid-irritated stomach —completely, gently, on the spot. Wouldn't you like that?

Quickly effective, high potency relief
3 roll pack—30¢

TUMS

DIAMOND SOLITAIRE
from the ZALECREST Collection

Utter elegance. Zalecrest offers a carefully chosen selection of diamond jewelry—matchless in quality, creative in styling, superb in taste.

ZALECREST Hallmark of Excellence

Open Every Night Monday thru Saturday until Christmas

$325 plus tax

Illustration enlarged to show detail.

ZALE'S JEWELERS
28 North Tejon St.

ELGIN TRANSISTOR RADIOS
from ZALE'S
Give a gift for year-round enjoyment!

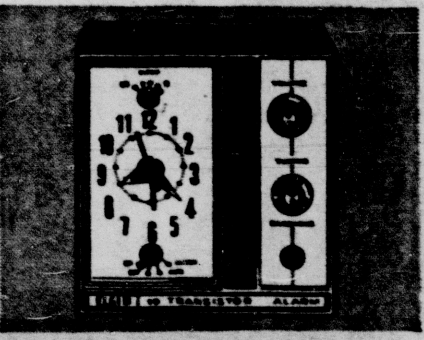

TRANSISTOR CLOCK-RADIO
This compact Elgin 10-transistor clock-radio fits in anywhere: den, kitchen, office or bedroom. Luminous dial markers and hands . . . smart case of leather-grained plastic.
$42.95

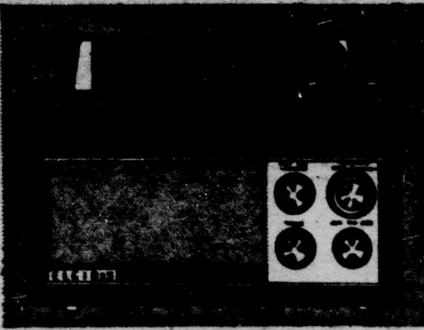

11-TRANSISTOR AM/FM RADIO
This remarkable AM/FM Elgin 11-transistor radio features excellent craftsmanship and superb tonal quality!
$65.00

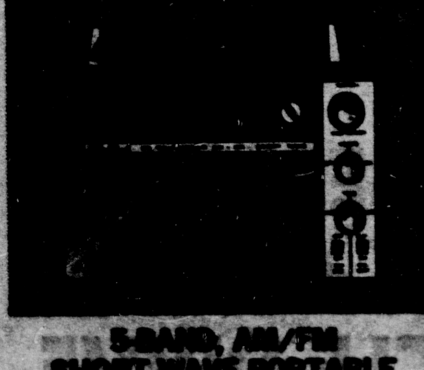

5-BAND, AM/FM SHORT WAVE PORTABLE
This amazing 15-transistor Elgin covers 80% of world broadcasts. The 5 bands include superb AM/FM reception, for unmatched quality . . . unmatched value!
$100

10-TRANSISTOR PORTABLE
This portable 10-transistor radio makes good music sound better. Comes complete with earphone, battery and leather case.
$19.95

Convenient terms arranged.

ZALE'S
1 Hr. Free Parking with Purchase
28 N. Tejon

CAPITOL STUFF

WASHINGTON — Unseen and almost completely unnoticed, a behind-the-scenes race is now going on in the Senate. The outcome will have a lot to do with the success of President Johnson's program during his first full Administration. This is the contest for the post of Democratic whip, or assistant leader, being vacated in January by Sen. Hubert Humphrey (Minn.) when he moves up to the Vice Presidency.

The contestants are Sens. Russell Long (La.), John O. Pastore (R.I.) and Mike Monroney (Okla).

Ordinarily, who gets the post of whip is not that momentous The whip is the party functionary who is supposed to take a hand in trying to push through bills favored by the leadership and, more specifically, round up from cloakrooms and offices as many sympathetic party members as possible for voting.

Few whips, as such, have been able to fasten their names on the households of America. But the present Senate majority leader, Mike Mansfield Mont., is mild-mannered and unambitious, opening the way for his assistant to move into the spotlight. Such a No. 2 Democrat in the Senate was Humphrey, who clinched his claim on the Vice Presidential nomination by Johnson.

Hence, the interest in the Senator who will succeed Hubert.

Long, Pastore and Monroney are actively soliciting votes for the job. Handsome Sen. George Smathers (Fla.), who as secretary to the Senate Democratic Conference (Caucus) might have some claims to moving up in the hierarchy, isn't making any But he is an interested observer.

Smathers is just where he wants to be. His post entitles him to attend the weekly legislative leaders' breakfast meeting in the White House. Thus he is with the "in" group. But he does not share the leadership responsibility of trying to shove through Administration bills — some of which might be distasteful to his conservative Florida constituents.

SMATHERS SECRETLY PULLING FOR LONG

Smathers' concern is that if Long loses out as whip, Long may wind up with Smathers' old job, as a sop to the Southerners. So Smathers secretly hopes Long will get it and may even give him a quiet nudge if he can.

Long's camp insists he already has the whip's post in the bag, after all, the son of shrewd Kingfish Huey has been campaigning for the job since before Congress quit. He learned, his aids explain, from the late President Kennedy and from Sen. Barry Goldwater.

Johnson went to the 1960 Democratic convention, they point out, expecting to fight a battle for the nomination — only to learn that Kennedy had a lock on it, after a year and a half of delegate hunting. Similarly GOP delegates to their convention last summer arrived in San Francisco to find out the contest was already decided; Goldwater had the votes in his pocket before the first session opened.

So Russell Long began talking to his Democratic colleagues in the Senate during the summer, telling them he was interested in Humphrey's job and would appreciate their support. He did more than that. He went to the President himself and said he would not be a candidate for a whip if there was any chance Johnson would oppose him.

Johnson assured Long that the election of a whip was the business of the Senate Democrats. He would take no position either for or against any candidate.

HE TOOK SEAT AT AGE OF 30

Long, chunky, quick-thinking and an adroit antagonist in Senate in fighting, has some real claims to a leadership role. He took his seat in the Senate in 1949, one of three Senators in all history to do so at the Constitutionally minimal age of 30. more skill and respect than his father — a talented but wildly undisciplined man — ever approached.

Long is second-ranking member of the Senate Finance Committee and will succeed to the chairmanship when the redoubtable conservative. Harry F. Byrd, 76, passes from the scene. Last year Byrd, opposed to the Administration tax bill, let Long handle it on the floor. Long came through nobly for Johnson. He slipped the largest tax reduction bill ($11.5 billion) in history through the Senate at the price of only one small amendment.

Long also managed the social security bill carrying increased benefits, but here he was on slipperier ground. The Senate tacked onto the bill the Administration medicare amendment, which Long opposed. The whole package went down the drain when the House conferees refused to accept the medicare rider. Medicare, to which the Johnson Administration is irrevocably committed, remains Long's Achilles heel.

A road made of hemlock planks covered with dirt was built between Syracuse and Central Square, N.Y., in 1846. It was the forerunner of several board roads for horses and carriages.

Consul Says He Is Willing to Return to Congo

WASHINGTON (AP) — U.S. Consul Michael Hoyt, for three months a prisoner of Congolese rebels at Stanleyville, says he "very definitely" would be willing to return to the Congo.

Hoyt and four other members of the U.S. Consulate staff in Stanleyville were rescued earlier this week as part of a U.S.-Belgian paratroop operation that plucked hundreds of whites from the midst of rebels who were preparing to execute them.

The five arrived in Washington Thursday after a flight by military transport. They were greeted by Wayne Fredericks, deputy assistant secretary of state, and a small crowd of well-wishers.

Hoyt said the Congo insurgents first put him under house arrest at the U.S. Consulate but later confined him in a prison with no bed and poor sanitation.

When word came to the rebels that land forces of the central Congolese government were approaching Stanleyville, Hoyt said, they prepared to execute the whites they were holding as hostages.

"Certainly we had many doubts that we would get home alive," he said, adding that the swiftness of the joint rescue operation saved him and most of the other hostages.

Others of the hostages, including at least two Americans, were killed as the rebels herded the hostages into Stanleyville's Lumumba Square and started firing at them.

Hoyt and his four aides — Vice Consul David K. Grinwis of Maplewood, N.J.; communications officer Donald Parkes; and communications clerks Ernest Hule and James E. Stauffer — landed first at New York's Kennedy Airport before proceeding to Washington.

Hoyt was greeted in New York by his wife, Joy, of Tucson, Ariz., who rushed up to him and embraced him.

"I feel fine," he said. "It is wonderful to be back. I'm glad to be reunited with my wife on this Thanksgiving Day."

He said his most anxious moment was "when they started firing at us."

Upon his arrival here, Hoyt was asked if he would accept assignment to the Congo again. "Oh yes — I very definitely would go back," he said.

He expressed confidence that the central Congolese government can restore order in the country although "that will be a long and difficult task."

After reporting to the State Department today, Hoyt plans several weeks of rest with his family.

Jethro Wood of Poplar Ridge, N.Y., invented the first iron plow in 1819.

ZALE OPTICAL'S NEW LOW PRICE!

FIRST-QUALITY **GLASSES**
INCLUDING FINEST QUALITY LENSES AND NATIONALLY FAMOUS FRAMES!
Satisfaction Guaranteed!

AS LOW AS $9.50
No Money Down
$1 A Week

ZALE Optical

OFFICES IN ZALE'S JEWELERS
28 N. Tejon
In Colorado Springs
In Pueblo 400 N. Main

Somewhat of Problem Seen on Thanksgiving

SALT LAKE CITY, Utah (AP) — Thanksgiving was something of a problem for Mrs. Stephen C. Marchant. The family turnout of 58 was so large she had to use the VFW Hall.

Attending the family dinner Thursday were her 7 daughters, 8 sons and their 43 children.

Three other sons-in-law were unable to attend.

The clan came from various parts of Utah, Idaho and Nevada for the family get-togther.

Political economy as an American college course was introduced at William and Mary College in 1784.

Don't Neglect Slipping FALSE TEETH

Do false teeth drop, slip or wobble when you talk, eat, laugh or sneeze? Don't be annoyed and embarrassed by such handicaps. FASTEETH, an alkaline (non-acid) powder to sprinkle on your plates, keeps false teeth more firmly set. Gives confident feeling of security and added comfort. No gummy, gooey, pasty taste or feeling. Get FASTEETH today at drug counters everywhere. Adv.

OLD FASHIONED SMOKE HOUSE BARBEQUE
Barbecue Beef • Pork • and Ribs
Home Made Potato Salad • Cole Slaw • Baked Beans

Kentucky Fried Chicken
INCLUDES HOT ROLLS AND HONEY — 3.50 a bucket — SERVES 5 TO 7 PEOPLE

EAT HERE OR TAKE OUT . . . CALL AHEAD . . . 473-2276

PLAZA CHICKEN & RIBS
2127 EAST PIKES PEAK

Fashion bar
you are invited to "charge it"
FREE PARKING
wtih your Fashion Bar purchase

SMASH SALE!

ALL-WEATHER COATS
SUBURBAN COATS 19.99

our greatest selections ever!

reg. $40 - $50 all-weathers
priced at a low 19.99

Continental designs with a famous Italian label! Unusual styles in lined cotton cavalry twill and superb cotton corduroy. Cotton tackle twills have zip-out liner! Full length. Water-repellent. 8 to 18.

reg. $25 - $35 suburbans
priced at a low 19.99

Favorite 5/8 and 7/8 lengths! Goal coats, scarf coats, hooded coats, basic coats, bold coats, swingers, many others! All with warm linings; some with zip-out pile liners. Imported and domestic fabrics. 6 to 18.

AFTER-THANKSGIVING SPECIAL VALUES

DYED-TO-MATCH SPORTSWEAR — each $10
Specially priced! Dyed to match wool/mohair cardigans, wool/fur fiber pullovers and wool flannel slim skirts. Pastel mint, coral, maize. 8 to 16.

TEXTURED NYLON HOSIERY — 3 prs. 3.99
Diamond pattern sheers—new rage in stockings! New darks; brown or black.

FAMOUS LABEL DRESSES — 16.99
Reg. $23 - $36 business, daytime, afternoon, holiday, cocktail and dance dresses with your favorite monogram label! Sizes 10 to 20 and 14½ to 24½.

GLACE LEATHER GLOVES — 3.99 to 7.99
$6 to $10 shorty, pullon and 8-button lengths. White, black, brown, beige.

GIRLS' TIGERTUFF® COATS — 19.99
Reg. $30 Tigertuff—one of the strongest, toughest miracle fabrics! Machine washable! Doublebreasters, pile lined. Blue, brown, loden. 7 to 14.

WARM GOWNS AND PAJAMAS — 3.99
Reg. $6 very lightweight cotton/rayon flannels. Pastels. Fit sizes 32 to 38.

OPEN FRIDAY AND SATURDAY NIGHT UNTIL 9

TREE ORNAMENTS
Glass tree balls in a large selection of sparkling colors. American made. Large size.

72c doz. Small size **42c** doz.

SCOTCH PINE TREE
Long needle pine tree that looks just like the real thing. Comes with its own stand. Will last for years and years. 6-ft. tall.

16.88

WRAPPING PAPER
3-roll boxes of wrapping paper. Choose from foil or regular wrap. Paper has 240 in. in box. Foil has 90 total in. in box.

2 boxes for **88c**

RIBBON
Thrift packages of ribbon will do most of your present wrapping easily. 420 ft. of crinkle ribbon in assorted colors or 98 ft. of satin-like tie in assorted colors and patterns.

59c 210 ft. pkg. crinkle ribbon **33c**

CHRISTMAS CARDS
Cello pack Christmas cards at haf the original price. Were 29c, 49. and 59c.

2 packs for the price of **1**

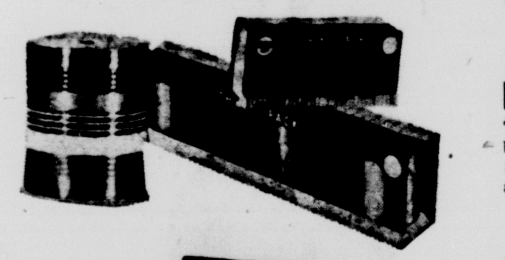
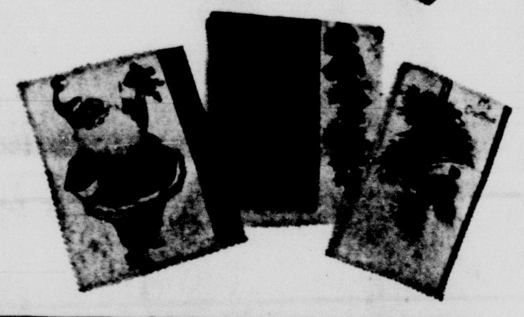

MOUSE TRAP GAME
The really crazy game thats fun for all ages. Throw dice to build the trap. Then try to trap the poor mouse.

4.44

ONE MAN ARMY RIFLE
Johnny Seven O.M.A. launches grenades, has a repeating rifle that shoots plastic bullets, an automatic pistol, a tommy gun, an anti-tank rocket, and an armor-piercing shell. No batteries needed.

6.99

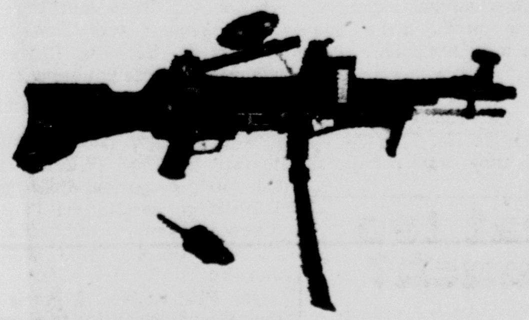

THUNDER ROD UNIT
Real motor sound unit for bicycles and park-cycles. Makes a hot rod roar and has a stick shift with variable speed. Operates on 2 "D" btteries (not included).

3.99

TAMMY DOLL
The 12" tall teenager. Made of sturdy plastic with movable arms, legs, and head. She comes wearing a blue playsuit and white sneakers.

1.77

PENNY BRITE DOLL
The adorable new doll with lots of realism. Her arms and legs bend and her head turns. Comes in elegantly engraved wardrobe-carrying case. Penny is 8" tall. Additional clothing outfits are sold separately.

1.99

GAYLORD
The life-size Basset hound that can walk forwards, backwards, climb steps, and pick up his bone. He can bark, too.

6.88

Black & Decker 3/8" UTILITY DRILL KIT
Includes sturdy metal case, 3 drill bits, wire wheel brush, wheel arbor, rubber backing pad, sanding discs, grinding wheel, and the 3/8" drill. New human-engineered handle means comfortable operation.

19.88

Black & Decker UTILITY JIG SAW KIT
Versatile jig saw can make pocket cuts or straight and curved cuts in wood, metal and plastic. Included metal carrying case and extra blades.

19.88

Black & Decker 7¼" UTILITY CIRCULAR SAW
Has features that would cost up to $50 in other saws.

29.95

Black & Decker UTILITY FINISHING SANDER
So light it seems to glide over your work, so compact that you'll be amazed how it hugs close to corners and walls for fine finishing.

19.88

Black & Decker ¼" UTILITY DRILL
The biggest little bargain in power tools! The ideal drill for basic drilling needs. In addition it can be used to buff, polish, saw, sand, grind, even mix paint.

9.88

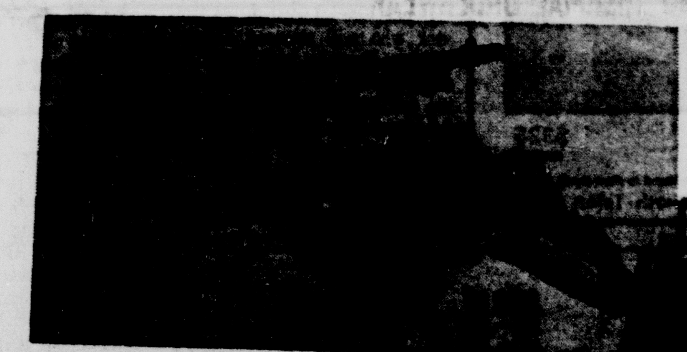

G.I. COMBAT-LINE WEAPONS
Includes trigger action tommy gun and 45 automatic that fires caps and shoots bullets. Full belt and holster included, too.

2.98

TALKING WALKIE-TALKIE
Talk n Tell walkie-talkie gives a recorded command each time button is pushed.

4.44

Johnny Seven Task Force
Realistic looking fleet includes a destroyer escort that fires depth charges and shoots safe shells from the turret and a PT patrol boat that fires harmless torpedoes.

4.99

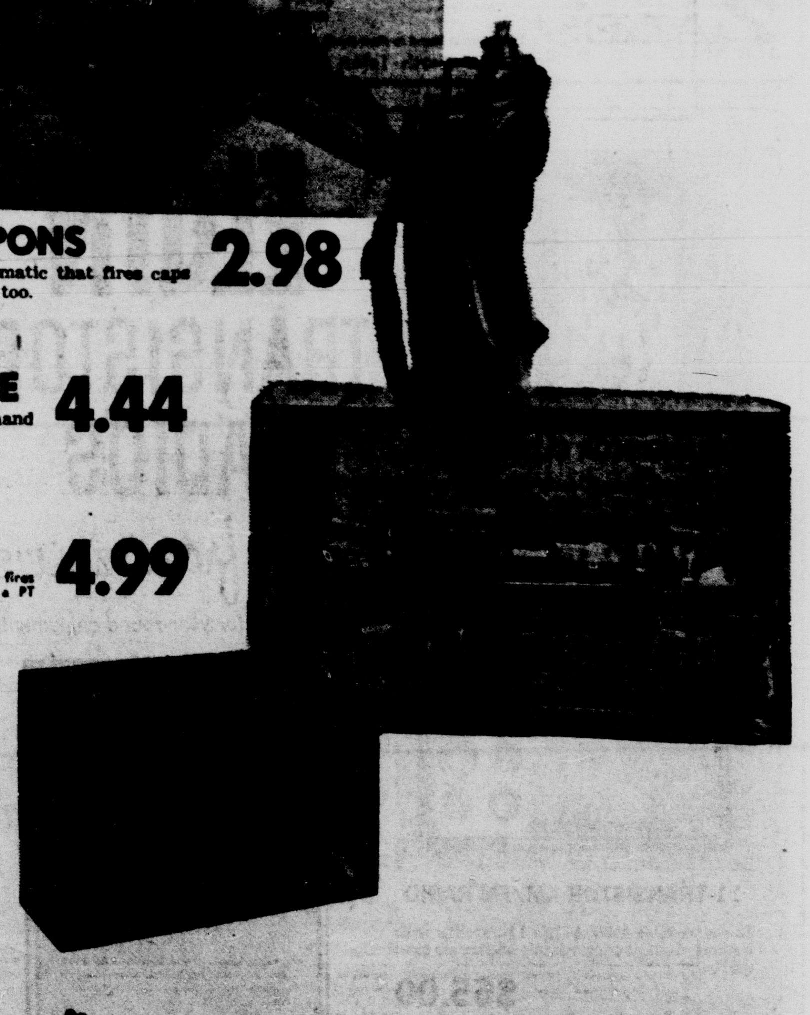

GANG BUSTERS '28 LINCOLN
1/25 scale model multiple kit. Has over 200 total parts. Including two windshields, convertible top or boot, and six soft vinyl white wall tires.

1.66

TOP VALUE STAMPS

KING Soopers

PALMER PARK at CIRCLE DRIVE

OPEN 8 A.M. to 9 P.M.
SUNDAYS 9 A.M. to 7 P.M.

Children's Sleepers
Two-piece sleepers of 100% washable cotton. Two-gripper shoulders, gripper waist, plastic skidproof soles on feet. Sizes by child's weight in sizes 6 months to 4 years. In pastel shades of pink, blue, yellow, green.

$1.00

LADIES' FASHION SPORTSWEAR
Double knit sportswear in machine washable orlons. Carefully detailed for perfect fit.

SKIRTS 7.95 TURTLENECK SWEATER 6.95
KNIT SHELL 5.95

LADIES' DRESS HAT SPECIAL!
Huge assortment of styles and colors

Were 3.98 and 4.98

1.69

OTIS BRAND THERMAL UNDERWEAR
Men's underwear with new circular knit to keep you warm without bulk. 100% cotton. Shirt and drawers.

1.50 EACH

THERMAL SOX Men's Sizes S, M, L. 69c pr.

Boys' Sport Shirts
ENTIRE STOCK DRASTICALLY REDUCED!

EASY CARE COTTON IN PLAIDS, SOLIDS OR STRIPES. SIZES 6 to 16.

1.66

Girls' Flannel Pajamas
All cotton pajamas Fresh, original styles in a big selection of prints. Sizes 4 to 14. Reg. 2.98.

1.88

THIS WEEKEND ONLY

BOYS' FORTIFIED JEANS
Sanforized "Lee" jeans with double knees. Sizes 4 to 16, slim or reg.

2 pairs for **$5**

BOYS' FLANNEL PAJAMAS
100% cotton pajamas with knit cuffs and neck. Sanforized. Sizes 6 to 14.

1.98

MEN'S SPORT SHIRTS
Flannel shirts with long or square tails. Sanforized. Sizes S, M, L, XL. Reg. 2.98.

1.88

MEN'S CORDUROY JEANS
Wrangler all cotton corduroy that is sturdy enough for sports. Tan, black, olive. Sizes 28 to 36.

3.98

MEN'S RAYON SPORT SHIRTS
Completely washable brush rayon that looks like new even after several washes. Sizes S, M, L, XL.

4.49

MEN'S BULKIE SWEATERS
Cardigan swaters in 100% Peruvian alpaca and wool and orlon blends. Assorted colors and styles. Sizes S, M, L, XL.

10.95

Watch For The Biggest Sale of the Year
King Soopers Fabulous Midnight Sale Coming Soon

SANTAS AT KINGS
Free Candy Canes — Let Your Little one talkto Santa.

Sunday 10 A.M. - 6:30 P.M. Monday 4-9 P.M. Wednesday 4-9 P.M.
Thursday 12:30-9 P.M. Friday 12:30 - 9 P.M. Saturday 10-6:30

Atlas Vaporizer
The safe vaporizer that has automatic shut off and and on an insulated base. All night operation.

2.43

Oster Appliances

OSTERIZER 8-speed. Push button control (Model 541-01)	49.88
OSTERIZER 2-speed. (Model 403-26)	24.88
OSTER Combination Can Opener-Knife Sharpener (Model 534-01)	16.88
OSTER CAN OPENER (Model 504-06)	9.88

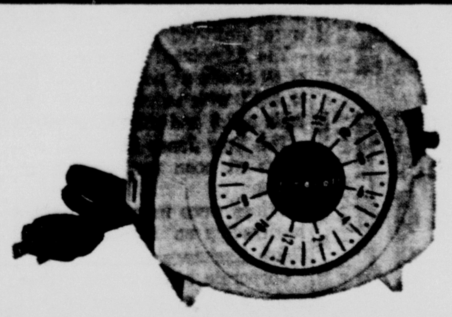

Time-All
The important little gadget that turns your lights on and off automatically. Will not only protect your house while the family is away but starts electric coffee makers, starts radios . . . and has many other uses.

11.95
Model A211-4

"Mirror" POP CORN POPPER
Aluminum popper that will give a boost to your holiday entertainment. No shaking and stirring necessary. See through lid.

2.99

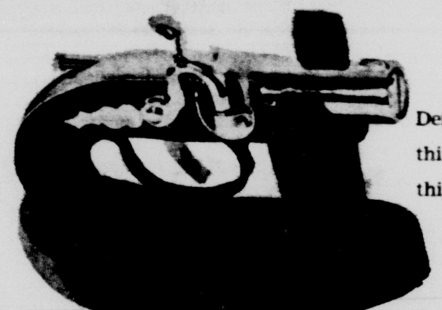

Cigarette Lighter
Derringer gun table lighter that looks just like the real thing. The perfect gift for the smoker who has everything.

2.95 plus tax

Camera Bar Specials!
PERFECT COLOR MOVIE FILM

8 MM Indoor	Type A—Hi-Sped 40 ASA Price includes processing	2.39
8 MM Daylight	Type A—Hi-Speed 25 ASA Price includes processing	2.39
35MM Daylight	Color Slide Film Hi-Speed 25 ASA	1.99

Price includes processing

DURA FLASHBULBS

No. 5—12 Pack	89c	M2—12 Pack	79c
No. 5B—12 Pack	1.09	M213—12 Pack	89c

TOP VALUE STAMPS

KING Soopers

PALMER PARK AT CIRCLE DRIVE

OPEN 8 A.M. to 9 P.M.
SUNDAYS 9 A.M. to 7 P.M.

Colorado's Fastest Service

Colorado's Fastest Stock Service

American Stock Exchange

NEW YORK (AP)—Following is a complete list of stock and bond transactions today on the American Stock Exchange with 1:30 p.m. prices:

Stock	Sales (hds.)	High	Low	Last	Net Chg.
[illegible]					

Unless otherwise noted, rates of dividends in the foregoing table are annual disbursements based on the last quarterly or semi-annual declaration. [illegible]

Wall Street Report

NEW YORK (AP)—The stock market was off to a fairly sharp loss early this afternoon in slack post-holiday trading.

Declines of key stocks went from fractions to about 2 points.

Many Wall Streeters were on a four-day weekend. Developments in foreign news, including the Congo and Viet Nam as well as the troubles of the British pound, created uncertainty.

The raise in the discount rate was followed by an increase in the prime lending rate—the interest charged to the biggest borrowers with the best credit ratings—by one bank. This underlined the financial community's concern about stiffer interest rates.

Losers included the top steels, Big Three motors, some of the key chemicals and coppers, utilities, rails, tobaccos and airlines.

Rubbers edged higher. Electronics and aerospace issues were narrowly mixed. Drugs were improved on balance.

The Associated Press average of 60 stocks at noon was off 1.0 to 328.1 with industrials off 1.6, rails off .6 and utilities off .4.

The Dow Jones industrial average at noon was off 3.92 at 878.48.

Prices were mixed in moderate trading on the American Stock Exchange.

Corporate bonds edged higher and U.S. government bonds rose in light trading on news that 11 nations had joined to bolster the pound sterling.

Chicago Livestock

CHICAGO (AP) — (USDA) — Hogs 7,000; butchers strong to 50 higher; 1-2 190-220 lb 15.75-16.25; 75 head at 16.35; mixed 1-3 190-230 lbs 15.25-16.00; 230-250 lbs 14.50-15.25; 2-3 250-280 lbs 14.00-14.75; 270-300 lbs 13.25-14.00; 1-3 350-400 lb sows 12.00-12.75; 400-500 lbs 11.50-12.25; 2-3 500-650 lbs 10.75-11.50.

Cattle 8,500; calves 35; slaughter steers mostly 25 to 50 off; high choice and prime 1,150-1,400 lb 25.00-25.75; load prime 1,250 lbs 26.00; choice 1,100-1,400 lbs 24.00-24.75; good all weights 21.00 - 23.00; two loads mixed choice and prime 975-1,025 lb heifers 24.00; choice 800-1,075 lbs 23.00 - 23.75; good 21.00-22.25.

Sheep 600; wooled slaughter lambs and ewes fully steady; choice with an end of prime 80-105 lb lambs 20.50-21.00 with three decks 118 lb fed Westerns included at 20.50; good and choice 19.50-20.50; good 18.50-19.50.

Bonds

FlyTi 5¼s74B	2	91½	91	91	—⅛
Fotech 5½s81	27	100	99⅞	99⅞	—2
GenDev 6s75	12	82¾	82¾	82¾	—⅛
GifLd 6½s77	1	92½	92½	92½	—½
Harde 5½s78	57	82	80⅜	81	—1½
Hartfd 5½s81	5	74	73⅞	73⅞	—½
Hoff Int 7s73	2	98½	98½	98½	+⅛
KleinD 5⅛s79	24	153	150	150	—3
Nat Gen 5s84	2	72¼	72¼	72¼	—⅛
NtRsrch 5s76	10	127½	127½	127½	+1½
OhPw 3¼s68	4	95½	95½	95½	—⅛
Peru 3s 97	18	60	59	60	+1
RanAm 7s67	1	94	94	94	—⅛
RapA 5¾s77	3	73⅝	73⅝	73⅝	—1⅜
SCE 3s65	24	99¾	99	99¾	+⅛

D-J Averages

NEW YORK (AP) — Dow Jones one p.m. stock averages

30	Industrials	877.38—4.22
20	Rails	214.71—1.04
15	Utilities	153.99—0.15
65	Stocks	309.53—1.30

Shirley MacLaine Finds Trouble In Bhutan

CALCUTTA, India (AP) — It was all those guns that got me," said Shirley MacLaine. "I felt that if we accidentally tripped on a stone they might go off."

The Hollywood star told here Thursday of her experience with border guards as she tried to smuggle an Indian citizen out of troubled Bhutan. She said she was "tearing mad."

The Himalayan kingdom is reported to be in a state of unrest after the defection and flight last weekend of its deputy army chief of staff, Brig. Ugyen Tangbi, and other officials and their families.

The film star said she went to Bhutan on Nov. 18 as a guest of Lhendup Dorji, Bhutan's acting prime minister who reportedly is now in London. She said a message from a Bhutanese official warned her last Sunday that "real trouble is brewing."

Miss MacLaine said she and a party of six decided to leave at once for India. They tried to take with them K. S. Bhalla, an Indian working as Lhendup Dorji's private secretary.

But the border guards wouldn't let Bhalia through, even when Miss MacLaine tried to emphasize that she was Dorji's guest.

"Lhendup Dorji's orders no longer hold good in Bhutan," she was told.

Miss MacLaine said that she made an unsuccessful attempt to get Bhalla out, disguised as the chauffeur of her luggage jeep. She also tried to scare the guards by popping off the flash on her camera, but to no avail.

After a nightmarish experience dominated by the sight of the guards' rifles and fixed bayonets, Miss MacLaine managed to contact the Bhutan palace. King Jigme Wangchuk's private secretary gave a safe conduct out of Bhutan for the actress and her party, including Bhalla.

Mars Probe Postponed at Cape Kennedy

CAPE KENNEDY, Fla. (AP) —Technical problems with the spacecraft today forced postponement of an attempt to launch Mariner 4 to Mars to take pictures and probe scientific secrets.

No new launching date was set immediately.

The launch crew had only a 3-hour, 13-minute favorable period ending at 12:41 p.m. EST in which to fire the Atlas-Agena rocket to achieve the desired trajectory. When the trouble could not be corrected in time, the shot was called off for the day.

The rocket is to propel Mariner 4 across 326 million miles of space for a brief encounter with the red planet next July 14.

Bids Sought for Work On Interstate 25

DENVER (UPI) — The Colorado Highway Department announced Wednesday it would open bids Dec. 17 on two Interstate 25 construction projects expected to cost more than $4.8 million.

New York Stock Exchange

NEW YORK (AP)—Following is a complete list of stock transactions today on the New York Stock Exchange with 1:30 p.m. prices:

Stock	Sales (hds.)	High	Low	Last	Net Chg.
[illegible]					

Unless otherwise noted, rates of dividends in the foregoing table are annual disbursements based on the last quarterly or semi-annual declaration. [illegible]

Stanleyville Is City of Rotting Corpses

By ROBIN MANNOCK

STANLEYVILLE, the Congo (AP) — Stanleyville is a city of desolation, of bloodstains and unburied corpses rotting in the tropic sun.

Until Belgian paratroopers ended rebel rule Tuesday, Stanleyville was the capital of the Peking-backed "Congolese People's Republic." The city had 300,000 inhabitants, including more than 1,000 whites.

At least 38 of the whites are now believed to have been slaughtered by the rebels in a last minute bloodbath before the paratroopers seized the city's center. Two were Americans — Dr. Paul Carlson of Rolling Hills, Calif., a Protestant medical missionary who had been condemned to death by the rebels as a spy, and Phyllis Rine of Cincinnati, Ohio, a Protestant mission worker.

About 300 rebels or rebel supporters are believed to have died in Stanleyville.

It is still not healthy to move around. Rebel snipers are holed up in the top floors of buildings.

Except for heavily armed military trucks, the streets are empty. Shop windows are shattered or scarred by bullet holes. Shop doors are open but there is no one behind the counters.

Automobiles are abandoned in the middle of streets. Many have flat tires, others have open hoods. They have been stripped for spare parts.

The rattle of automatic rifles and machine guns is a constant reminder of the rebel presence. Premier Moise Tshombe's white mercenaries and Belgian paratroopers are trying to flush out the snipers.

Across the 1,000-yard-wide Congo River, the rebels are still masters of a section of Stanleyville. Mercenary pilots in converted T6 training planes blasted the south bank of the river with rockets and machine guns.

Maj. Michael Hoare, 45, commander of the South African mercenaries, dropped one rebel across the river with a rifle shot from his hotel window.

Army Calls Off Its Search for Missing Missile

CREEDE, Colo. (UPI) The Army Thursday called off its search for a $1 million wayward Pershing missile missing for a week in the snow-clogged mountains of southwestern Colorado.

The Army said it gave up the search for the missile because of 11-foot snow drifts and rugged, timber-covered terrain. The announcement Thursday raised the possibility the 10,000-pound Pershing won't be found until the spring thaws.

Mineral County Sheriff Harry Larson said two helicopters criss-crossed the terrain around the small mining community before the search was halted.

The missile was fired last week by the army in El Paso, Tex. It was supposed to land on the White Sands Missile Range in New Mexico. Instead, it roared out of control for 300 miles and landed near Creede.

Officials thought they had pinpointed the impact site last week, but the suspicious spot apparently was caused by an avalanche triggered by the missile's sonic boom.

Larson said the country was so rugged the missile might not be found until spring. He said the trees were so thick at points that the missile could be missed even when flying at tree-top level.

Pep Pill Possession May Become Illegal

WASHINGTON (AP) — The administration plans to ask for legislation making the possession of pep pills illegal. The pills are becoming a big money item in organized crime because of lack of federal control, says George P. Larrick, commissioner of the Food and Drug Administration.

Arrests for possession of the pills can only be made now if the federal agents can prove the pills moved across state boundaries.

Larrick said bigtime racketeers are being attracted to the pep pill trade by the lure of large profits. The pills can be bought for $1 a thousand and peddled for 5 to 10 cents a pill, he said.

Vital Statistics

BIRTHS
AIR FORCE ACADEMY HOSPITAL

SAMPSON — Airman 2.C. and Mrs. John G. Sampson, Ent Air Force Base, a boy, 7 pounds 6 ounces, born Thursday, Nov. 26, 1964.

MEMORIAL HOSPITAL

JENNINGS — Mr. and Mrs. Thomas Jennings, Fountain, Colo. a boy, 9 pounds 1 ounce, born Wednesday, Nov. 25, 1964.

HOLMES — Mr. and Mrs. Stanley Holmes, 1609 Kingsley Dr., a girl, 6 pounds 7½ ounces, born Thursday, Nov. 26, 1964.

ST. FRANCIS HOSPITAL

STERLING — Mr. and Mrs. Glenn Sterling, 2440 E. Willamette Ave., a boy, 7 pounds 11½ ounces, born Thursday, Nov. 26, 1964.

BOUTWELL — Second Lt. and Mrs Roy K. Boutwell, 2718 Palmer Park Blvd., a boy, 5 pounds 5 ounces, born Friday, Nov. 27, 1964.

GALEGOS — Mr. and Mrs. Nick Galegos, 2530 Cactus Dr., a girl, 5 pounds 14½ ounces, born Friday, Nov. 27, 1964.

MARRIAGE LICENSES

Laurence S. Pope, 29, 3816 N. Nevada Ave., Sherry J. Walker, 17, 1034 Florence St.

Michael Howard Davison, 24, Elkland, Mo., Judith Enyeart, 22, Springfield, Mo.

Linus J. Brown Jr., 19, Bahenhauser, Germany, Lynne Carol Brewer, 18, The Hague, Netherlands.

John W. Hill, 21, 1304 E. Uintah St., Judy M. Black, 18, 1639 Apache Trail.

Richard C. Stevens, Jr., 22, Telluride Glee A. Vorbeck, 21, Arvada.

Ronald M. Kautz, 24, Minneapolis, Minn., Rozanne B. Nystrom, 20, 1508 E. Boulder St.

Arthur E. Appleton, 20, 1804 E. LaSalle St., Ann M. Kelly, 26, Manitou Springs.

Joseph Jesse Morelli, 24, 302½ N. Cascade Ave. Patricia A. Peil, 22, 302½ N. Cascade Ave.

William H. Williams, 34, Little Rock Calif., Virginia J. Young Cranes, 32, Little Rock, Calif.

Charles E. Phillips, 22, 1417 E. Monument St., S. Leann Merchant, 22, 1417 E. Monument St.

Henry Leon Eaton, 19 Denver, Roberta Brown, 17, Denver.

DEATHS AND FUNERALS

ZUNK — Paul Zunk, infant son of Mr. and Mrs. Malcomb J. Zunk, 2406 Byers Ave. passed away at a local hospital Wednesday. Graveside services Saturday 11:30 a.m. Evergreen, Rev. James D. Burnette, vicar Chapel of Our Savior, clergyman. In lieu of flowers friends may contribute to Hope House in memory of Paul Zunk. Interment Evergreen. (Nolan)

EMMERT — Mrs. Helen J. Emmert, formerly of 11 Bonfoy, passed away at a local nursing home. Arrangements later. (Swan)

MASON — Mr. Chester M. Mason, 2607 N. Arcadia. Services Swan Drawing Room 10:30 a.m. Saturday. Rev. John P. Baker officiating. Interment Evergreen. Those who wish may make contributions to the Civil Air Patrol. (Swan)

FITZGERALD — Mr. Bernard J. Fitzgerald of 2006 E. Jackson passed away Sunday. Arrangements later. (Law)

RUPP — Mr. Elmer Rupp, 111 S. 12th St., husband of Mrs. Delphia Rupp, passed away Thursday at a local hospital. Rosary Sunday 8 p.m. Chapel of Memories. Mass 9 a.m. Monday Sacred Heart Church. Interment in Evergreen. (Chapel of Memories Mortuary)

SYMPATHY
Joe Loveless

Soldier in Fair Condition After Shooting

A Ft. Carson soldier was listed in fair condition this morning at Ft. Carson hospital after being shot twice with what police described as "a small caliber" weapon. According to police, the shooting occurred at approximately midnight Thursday.

Donald Baxter, Ft. Carson, was admitted to Ft. Carson hospital early this morning with two gunshot wounds in the back, one on his lower right side and the other just under his shoulder blade, according to police.

Lt. Bert Johnson reported that he had received a call from Sgt. Robert L. Taylor, Ft. Carson, at 1:45 a.m. Thursday. Sgt. Taylor said Baxter had been admitted to the base hospital with gunshot wounds, and that according to the information he said the shooting had occurred in the vicinity of the Elk's Nest at Cimarron Street and Wahsatch Street.

Sgt. Taylor said that Pfc. Guy T. Robins, Ft. Carson, and Ann Thomas, 314 E. Cimarron St., had brought Baxter to the hospital. They told Sgt. Taylor they saw Baxter staggering in the street in the 300 block of E. Cimarron St., and that Baxter said he had "left the (Elk's Nest) club, and some unknown party had shot him." According to police, Sgt. Taylor "wouldn't or couldn't" give much information at the time.

In the process of checking out the shooting, officers Garry Gilmore and Bill Burns went to 314 E. Cimarron to contact Ann Thomas. They entered Apartment 2 in the building at that time with the aid of a relative of Miss Thomas, and a check of the apartment revealed blood stains on the kitchen floor and also near the sink on the kitchen cupboard. They couldn't find any weapon on the premises, and no further check was made, according to the report.

Utility to Up Its Spending In 1965

DENVER (UPI)—Public Service Co. of Colorado president Robert T. Person said Wednesday the firm will spend $56 million on new construction in 1965.

The total is about $16 million more than will be spent during the current year.

Person said the company and its subsidiaries will spend $261 million on construction over the next five years.

The major portion of the new construction outlay will be for electric facilities—$44.3 million.

For gas construction, the firm will spend $7.5 million, and $4.5 million will be spent for equipment and other purposes.

Presidential Protection to Be Expanded

WASHINGTON (AP) — The Secret Service will expand its machinery for presidential protection significantly in the next few months, adding 75 agents, clerks and technical personnel as the first step.

Secretary of the Treasury Douglas Dillon said "the basic emphasis will be on more effective advance and preventive work by the service in connection with presidential travel, as well as the use of more sophisticated equipment."

The Secret Service is under the Treasury Department.

In announcing the plans today, Dillon said the hiring of 75 additional persons would cost approximately $650,000.

Clothes on Heater Cause of Fire

Children's clothes put on a heater were given as cause of a fire at the residence of Mrs. Pearl Shockley, 308 N. Institute St., this morning. The clothes were burned and a rug damaged and there was possible smoke damage in the house. A fire alarm was received at 8:24 a.m. and Company 4 put out the fire.

Companies 2, 8 and the aerial at 10:39 p.m. Thursday went to the residence of J. G. Murray, 2208 Wood Ave., where defective electric wiring of a chair caused a fire that burned the chair, a rug and caused smoke damage.

The Fire Department at 10:33 a.m. Thursday sent the Company 5 resuscitator crew to the residence of Leonard A. Cheslock, 43, at 2901 W. Kiowa St. Cheslock was suffering from pains in the stomach and difficulty in breathing. The firemen used an inhalator for eight minutes, after which the patient was taken to Penrose Hospital in an E and E ambulance.

Female rattlesnakes don't lay eggs, but retain the eggs within the body until the young hatch.

Frontier Shows 16 Per Cent Air Cargo Rise

A 16 per cent increase in air cargo flown during October over Frontier Airlines' 11-state system was reported today by Kenneth Sternler, manager of cargo for the carrier.

Total cargo carried during October was 1,297,300 pounds compared to 1,118,200 pounds for the same period one year ago. Using another method of measurement these shipments flown by Frontier totaled 203,100 ton miles during October of this year.

A breakdown of total cargo shows air freight, which totaled 371,537 pounds, to have the largest increase, improving 20 per cent over the same month one year ago. Mail totaling 248,300 pounds is up 18 per cent over the 220,700 pounds flown October of 1963.

Santa Claus Arrives on U.S. Television

By CYNTHIA LOWRY

NEW YORK (AP) — Santa Claus officially arrived in the nation's assorted towns yesterday, courtesy of CBS, and NBC's reports of various Thanksgiving Day parades.

For the next 28 days, television viewers may just as well reconcile themselves to commercials which are chock full of holly, evergreens, carolers in blizzards of cornflake snow merrily decking the halls with bough and of proud daddies in cotton batting beards admiring electric razors, cameras and after-shave lotion.

In truth, a number of sponsors have jumped the gun on Christmas commercials. The haunting sound of "jingle bells" was heard this year even before the Thanksgiving turkey was ordered. But most obeyed the unwritten rule and refrained from breaking out the yuletide messages until we had gotten through yesterday's celebration.

On Thanksgiving Day itself, most of the regularly scheduled programs were well prepared and the jolly hosts of the prepared game and panel shows greeted us with hearty good wishes, even though the members of the studio panel looked a bit bemused.

Highlights of the day were, as usual, the parades. NBC, as usual, focused its color cameras on the lavish New York celebration which was loaded with TV personalities, lots of bands and enormous gas-filled figures.

CBS popped around to cover parades in New York, Philadelphia, Detroit and elsewhere, and although the sights weren't as interesting for color set owners, it was another delightful show for youngsters.

An easy-going musical program consisting of some all-time favorite songs was NBC's holiday special. It was timed for that early evening hour when the turkey has been eaten in most homes, when conversation has thinned out and when most people are ready for a relaxing hour.

Dean Martin, Eydie Gorme, a pair of stylish singers, and Al Hirt, a great man with a trumpet, did some rather nice things with numbers like "Sentimental Journey" and "Night and Day." "Alumni Fun," which slipped unobtrusively into and out of CBS' Sunday afternoon schedule last season, will be back again starting Jan. 10. This time, however, the host will be Peter Lind Hayes instead of Clifton Fadiman.

It is a quiz show with teams of eminent alumni of various colleges competing for rewards on behalf of their alma maters.

Recommended weekend viewing:

Mother and Three Children Killed

WELLINGTON, Kan. (AP) — A young Oklahoma mother and three of her children were killed Thursday night when their car rammed under a parked truck on the Kansas Turnpike about six miles south of Wellington.

The Turnpike Patrol identified the victims as Joan Judd, 24, of Blackwell, Okla., and her 18-month-old daughter, Terna Jo, and her sons, Glen Dale, 3, and Vern Raymond, 7.

Another son, Cera Judd, 5, was hospitalized in Wellington. He was reported in fair condition.

The husband and father was at the home in Blackwell when the accident occurred, the patrol said.

CORNS
Dr Scholl's Zino-pads

Do-It-Self Kit Available For Forecasting Season

By SAM CAMPBELL

Nothing is easier than to predict the future.

To show that this is so, I shall knock off a few forecasts right here before your very eyes. Accuracy is guaranteed at 100 per cent.

To wit: Hurricane Rocks Florida Keys; Typhoon Ravages Philippines; Earthquake Jars Southern California. These events surely will come to pass. You will read them as headlines in your daily paper in the days and years ahead.

You will be inclined to suppose that forecasts like those mentioned above do not mean much because they do not nail down the precise time that the dread event will happen. They offer you no guide to govern your personal behavior by. They don't tell you WHEN to sell Florida and buy California, or vice versa.

Well, in a sense, you are absolutely right. But on the other hand precision as to time is not always an important factor. In some instances it is sufficient to know that a catastrophe is impending at some time in the future in order to take steps to avert involvement or to lessen the damage.

In the area of business forecasts, we find many endeavors to tie future events to an exact time interval. The University of Michigan Econometric Forecast, for instance, predicts a 4 per cent increase in the Gross National Product for 1965, an increase that would bring the total to $652 billion.

Arthur C. Babson, vice president of the reputable Babson's Reports of Wellesley, Mass., agrees with that estimate, but goes further to apply it to the Los Angeles area. He believes the average business activity in this area, as measured by bank debits, should rise about 5 or 6 per cent above the current year.

This reporter passes this information along for what you can make of it. Personally, however, I forbear to join in the 1965 predicting game. For I am less concerned with the problematics and plausibilities of the calendar year ahead than I am with the absolute certainties to be encountered at some reckoning point in the future.

So instead of making a prediction of my own, I shall offer you a do-it-yourself prophecy kit by which you will be able to calculate your personal progress and prosperity.

This kit contains only one instrument — an incentive meter. You look into the incentive meter and you see there, on one side of a calibrated scale, all the things that encourage you to produce — your opportunity to earn, to own, to save and to invest. On the other side of the scale you see all the things that discourage you from producing — red tape, statutory restrictions, Labor Union interference, frauds, robberies, taxes.

As long as the encouragement side of the scale exceeds the discouragement side, you have a reasonable side, you have a reasonable expectation of increasing your own well being. The more incentive you have in comparison with disincentives, the greater justification you have for a rising expectation. But when the shadow of discouragement falls long on the scale, then it is prudent to surmise that your hopes must be reduced accordingly.

Maximum incentive comes when you are able to keep 100 per cent of all that you produce. All progress may be regarded as a fraction of that equation.

Buick Starts Riviera Gran Sport Production

Buick Motor Division announced today that it had started production on its performance-packed Riviera Gran Sport, featuring a big, 425 cubic inch engine with twin four-barrel carburetors, a fast-opening throttle and a specially calibrated Super Turbine transmission with higher shift speeds.

Two special options, one for exceptional performance and the other for ride and handling, are engineered into a Riviera to make the Gran Sport.

"For sheer performance and cornering ability the Gran Sport is unequalled by few cars on the road today," said Edward D. Rollert, general manager of Buick and vice president of General Motors. "We are introducing the Gran Sport because there is an increasing demand in the fine car market for this type of performance."

The Gran Sport's 360-horsepower high compression engine with its twin four-barrel carburetors working in tandem and its fast-opening throttle provides peak torque instantly. Included in the performance features are a specially calibrated transmission for higher shift speeds, a positive traction rear axle which delivers power equally to both rear wheels and a higher axle ratio for faster acceleration.

The Gran Sport also is equipped with extra large exhaust pipes which reduce back pressure.

The ride and handling option offered with the Gran Sport includes a heavy duty suspension with firmer springs and shock absorbers, rear track bar bushings and faster steering. Because of its tighter suspension, the Gran Sport stands about one inch lower than the regular Riviera.

Road tests show that the Gran Sport will accelerate to 60 miles per hour in a little more than seven seconds and reach a quarter mile from a standing start in just under 16 seconds.

Auto experts who have driven the Gran Sport say it will corner with the best of European sports cars, Rollert said.

The Buick Riviera, introduced three years ago, is a limited production model that is built and assembled only in Buick's home plant on its own assembly line. The Gran Sport will be assembled on the same line.

Bystanders Don't Stop Assailant

LOS ANGELES (AP) — Two men and a woman uttered not a word nor moved a muscle as they stood 15 feet from a man assaulting a 39-year-old Pacific Palisades woman with a wrench, the victim told police.

Corene Griffin suffered numerous body bruises and had to have six stitches taken in a head wound. After she escaped she demanded of the bystanders: Why?

"We thought it was a private matter, maybe a husband and wife fight," the woman witness said. "How were we to know what it was all about?"

Mrs. Griffin said she left an opera in Shrine Auditorium late Wednesday night because she didn't feel well. She went to her car — parked under a street light in a service station near the auditorium — and lay down.

She said she dozed off and was awakened by her assailant, who drove off in her car after she managed to get out of it.

Jim Ringo, traded to the Philadelphia Eagles by Green Bay this season, has been an All-National Football League center for seven straight years.

ALL NEW WAREHOUSE or STORE SPACE FOR LEASE
Approx. 6,000 sq. ft.
Call John
473-3192

Plant Site Recommended For Re-Zoning

It was announced today the Boulder County Planning Commission has recommended rezoning the proposed site area of the Rocky Mountain Cement Co. near Lyons.

The announcement stated:

After study and a public hearing the Boulder County Planning Commission adopted a resolution recommending the rezoning of approximately 1,140 acres southeast of Lyons, Colo., for the proposed multi-million dollar cement operation of Co., a subsidiary of the Martin-Marietta Corp."

The company, described as one which will exert a major impact of the state's economy, will be highly automated and will not produce smoke, dust or noise in the Boulder-Lyons area.

Future plans of the company include the opening of a sales office in Colorado Springs that will serve both the Pikes Peak Region and Pueblo.

We Recommend
MOUNTAIN STATES TEL. AND TEL.
Grow With the West
for detailed information call
NEWMAN & CO.
632-2681
Midwest Stock Exchange
Established 1927
Mining Exchange Bldg.

GOLD CUP AWARD — Mary Festers, Farmer Bros. Coffee Co., presents the golden cup coffee award to Ahmed (Mike) Hamaly, (center) food and beverage manager of the Palmer House and Charles Closson, general manager after the Palmer House was found to meet the high standards set forth by the National Coffee Brewing Institute. Officials report that the Palmer House has trained all personnel on the proper brewing of the coffee to assure the coffee flavor meets the rigid requirements of customers. (Gazette Telegraph Photo)

34 States Now Swap Tax Facts With U.S. Gov.

Thirty-four states plus the District of Columbia are now trading information with the federal government to help track down and collect taxes, says Commerce Clearing House, national reporting authority on tax and business law.

During the past 12 months ten states including big tax and populous New York and Massachusetts have negotiated state-federal tax agreements to step up tax enforcement.

These agreements call for mutual access to returns and audits as well as the exchange of general tax information, according to CCH. Information traded covers such areas as inspection of tax returns, auditing procedures and tax adjustments made by each government.

Typically, the agreements cover exchanges of audit information relating to income, sales, use, estate and gift, motor fuel and highway use taxes. The pacts also promote the exchange of information on failure to file tax returns or nonpayment of taxes involving either jurisdiction.

The information can include a trade of details about tax adjustments made by either government, names and addresses of workers covered by state employment security programs, state motor vehicle registration lists and data about licensing and sales.

State information is used by the IRS to help enforce highway use taxes as well as motor fuel, transportation and retail excise taxes. In turn, CCH said, states make use of federal returns to insure that taxpayers are paying state levies consistent with information filed with the federal government.

Burglars Stop to Eat Gallons of Ice Cream

PUEBLO (UPI) — Burglars with a penchant for ice cream struck a cafe southeast of Pueblo early Wednesday morning.

Police said burglars broke into Catherine's Coffee Shop and took $133 from a cash register and 12 records from a juke box.

Beside a freezer police found a five-gallon can of bulk ice cream — with the contents consumed.

Profits Measure Wealth; Not Philanthrophy

By SAM CAMPBELL

"Hamburger with" is going the way of "23 Skidoo" and the Dodo. From now on you'll order by flavor. That's the latest from Hunt Foods and Industries, Inc.

The company that put tomato to catsup on the map and on hamburger buns disclosed Tuesday evening that market tests had been completed on Hunt's PIZZA FLAVORED Catsup and Hunt's HICKORY FLAVORED Catsup.

"We envision the time when catsup bottles will line the pantry shelf like spices," Hunt Vice President Bernard H. Semler told the management class at California State College, Fullerton.

The information came during a question-and-answer session conducted by this reporter. The interview had been set up by M. S. (Mike) Welds, educational relations administrator for Hughes Aircrafts. Mr. Welds taught the management course. Purpose of the interview was to demonstrate newspaper technique for "getting the story," a technique that also can help management dig out the facts that it needs.

Hunt Foods & Industries has operations and installations in approximately 100 cities and towns throughout the United States. All activities are headquartered in Fullerton. According to the best information available, Hunt is the largest processor, packager, and distributor of canned tomato products in the world. Company sales approximate $400 million a year, but not all that is catsup.

Hunt is the largest refiner of cottonseed oil in the U. S., the country's second biggest manufacturer of matches, the largest paint manufacturer and distributor in the West, and the second largest manufacturer of glass containers in the West. Semler told the class.

On the side, the firm holds $90 million in investment securities.

Until five years ago, this combine had been molded primarily by the creative genius of Norton Simon. Since that time, he formed an executive team to supervise this empire. Mr. Semler is the financial executive on that team.

This arrangement gives Hunt founder Simon time to dabble in art, philanthropy, soft beverages, publishing, railroads and steel. Simon is chairman of the Hunt finance committee. He holds the same title with McCall Corp that publishes McCall's, Redbook, and Saturday Review magazine. He is director of Northern Pacific Railway and of Canada Dry Corp. This week he was named chairman of the board of Wheeling Steel.

The amazing side of the Hunt story did NOT come out in the interview with Mr. Semler. This is that the founder of Hunt — in spite of his enormous enterprise and creativity — is not a free enterprise philosophical-

His philanthropy has burdened Fullerton residents with a "free library" building that is maintained and staffed at taxpayers' expense. He now endeavors to donate a Fine Arts Museum to the same city. This generosity has the effect of enlarging the Bureaucracy's domain and fractionally diminishing the private sector.

Profit, not philanthropy, is the better measure of how well a man distributes his wealth. For profit never accrues except wealth be distributed. The man who takes a lowly tomato to the marketplace and therby enriches farmers, delights the palates of millions, and creates jobs for thousands owes no philanthropic apology for doing so.

Chicago Produce

CHICAGO BUTTER AND EGGS

Butter steadier; 93 score AA 62¾; 92 A 62¾; 90 B 61¼; 89 C 60; cars 90 B 62; 89 C 61

Eggs about steady; wholesale buying prices unchanged; 70 per cent or better grade A whites 31; mixed 31; mediums 23½-¾; standards 28; dirties unquoted; checks 22½.

A study of more than two million fires in this country from 1953-1962 shows that 22.5 per cent were due to matches and smoking. Electricity and electrical equipment caused an additional 20.7 per cent.

Colorado Springs Stock Exchange

Cisco Group Inc.	.70	.90
Cresson	.13	.18
Dr. Jack Pot	.01	.02
Elkton	.01	.02
Empire Lee	.04	.07
Golden Cycle	14.50	15.50
U. G. M	.11	.14
Jerry Johnson	.01½	.03
Holly Oil	1.40	1.55
Socz Oil	.55	.75
Holly Sugar	33.00	35.00
Elkton	.01½	.02½

Friday sales were 5,000 Jerry Johnson at 2c.

Earning Reports

Company:	Period	Per Com. Shr. 1964	1963
Addressograph-Multigraph	Qr Oct 31	.44	.40
A. J. Industries	6 mo Sept 30	—	.13
Albee Homes Inc	Qr Sept 30	.22	.17
Allied Stores Corp	Qr Oct 31	1.11	.78
Allright Auto Prks	Qr Sept 30	.17	.16
Amer Sterilizer	40 wk Oct 4	.50	.76
AMT Corp.	9 mo Sept 30	.53	.61
Baker Oil Tools	Yr Sept 30	.90	.81
Beech Aircraft	Yr Sept 30	1.21	.71
Bulolo Gold Dredg	Yr May 31	.30	.44
California Ink Co	Yr Sept 30	1.87	1.53
Carter Paint	9 mo Sept 30	.63	.58
Central Illinois Publ. Svc.	12 mo Oct 31	1.31	1.20
Cypras Mines	Qr Sept 30	.49	.43
Foods Plus, Inc.	53 wk Oct 3	.65	.61
Gen Waterwrks	9 mo Sept 30	1.21	.95
Genesco, Inc.	Qr Oct 31	.92	.71
Giant Tiger Strs	9 mo Sept 30	.28	.26
Gimbel Bros. Inc.	Qr Oct 31	.90	.62
Green Fire Brck	9 mo Sept 30	2.12	1.52
Heimerch & Pyne	Yr Sept 30	.87	1.08
Iowa Pub Srvc	12 mo Oct 31	1.61	1.55
Kansas-Nebraska Nat Gas	9 mo Sept 30	1.04	1.01
Kawecki Chem	9 mo Sept 30	—	.52
Macco Realty	Qr Sept 30	.29	.18
Maxson Electron	Yr Sept 30	.70	.41
Miami Extrudrs	6 mo Oct 31	.31	.26
National Alfalfa Dehy. & Mill	6 mo Oct 31	—	.14
Natl Bellas Hess	Qr Oct 31	.12	.06
Northrop Corp.	Qr Oct 25	.49	.45
Packard-Bell Electronics	Yr Sept 30	.87	1.27
Paramount Pictrs	Qr Sept 26	2.11	2.02
Phillips Electronics & Pharm.	9 mo Sept 30	.67	.64
Reliable Stores	Qr Oct 31	.83	.51
Royal McBee Crp	Qr Oct 31	.25	.25
Seaboard Plywood & Lumber	Qr Oct 31	.25	.06
Star Tank & Boat	Yr Aug 31	1.50	1.42
Stop & Shop	16 wk Oct 17	.44	.34
U. S. Finance	Qr Aug 31	.38	.14
Universal Cigar	9 mo Sept 30	.29	.21
Universal Foods	Yr Sept 30	.52	1.30
Vernitron Corp	40 wk Oct 3	.31	—
Wehr Corp.	Yr Sept 30	2.34	1.63

Denver Livestock

The denver livestock market was closed Friday.

Over-the-Counter Market

The following "bids" and "askeds" do not represent actual transactions. They are intended as a guide to the approximate range within which these securities could have been sold (indicated by the "bid") or bought (indicated by the "asked") at the time of compilation as furnished by members of the National Association of Securities Dealers Inc.

NOV. 25, 1964

Stocks	Bid	Asked
Central Inv. Corp.	1⅛	1⅜
Colorado Milling	18½	19½
Cresson Cons Gold Mns	.10	.20
Denver Rl Est Inv. Assn	8¼	9.00
Denver Chicago Truckg	19½	20½
Fremont Petroleum	3½	5.00
Golden Cycle Corp.	14.00	15½
Longhorn Portland Cmt	24.00	26.00
Mechanex Corp.	3.00	3¾
Nalley's	13¼	13¾
National Western Life	13⅞	14⅝
Potash Co. of America	49.00	51½
Pub Serv of Colo 4¼ prd	92¼	97¼
Pub Serv of New Mexico	34⅝	36⅛
Pubco	5⅝	6¼
Scruggs-Van-Barney, com	16½	—
Security Life and Accd.	37⅞	39⅞
United Gold Mines	.10	.20
United Insurance	60½	62½
United American Life	26⅝	28⅝
Western Power & Gas	41.00	43.00

Denver Produce

DENVER BEANS

General bid to growers 1964 crop U.S. No 1 Pintos 7.50 f.o.b. Denver rate shipping points; 1964 crop Great Northerns 7.00 basis U.S. No 1 f.o.b. Nebraska rate shipping points.

DENVER EGGS

Market slightly weaker; demand moderate to good; offerings ample; prices paid delivered Denver for eggs candled and graded in Denver; cases returned; Large whites AA 35-36; medium whites AA 28-30; large whites A 31-32; medium whites A 25-26; small A 20-23; large whites B 23; undergrades large 16 small 7 few mixed colors one cent lower.

DENVER POTATOES

Total U.S. shipments Wed. 501, Thur. 96; Colo. Wed. 32, Thur. 0; on track Fri. 1; unloaded 2; diverted 0; arrived Colo. 1, Idaho 1, Wash. 1; truckins Colo. 25, Neb. 3.

Market steady; sales on wholesale market in less than carlot quantities; 100 lb sacks U.S. No 1 size A washed unless otherwise stated: Colo. round reds 2¼ in. min. 4.75; red McClures 2¼ in. min. 4.85-5.00; 2 in. and up 4.40-4.50; US No 2s 20 lb sacks 85; 25 lb sacks 1.00-1.05; russet Burbanks 6-14 oz. Colo. 6.50, few higher; Wash 7.00; Idaho 7.25; Colo. russets 1⅞ in. to 10 oz. 4.85-6.00; Wash. 4 oz. min. 6.50; 50 lb cartons and 50 lb sacks 6-8 or 8-10 oz. Wash. mostly 4.25; Idaho mostly 4.25; fair condition 4.00; 10 lb sacks Colo. reds 2 in. min. .50; russets 1⅞ in. min. 55-85.

REMER CONVICTED

MUNSTER, Germany (UPI) —A military court here convicted the commander of a West German anti-tank demonstration last April in which 10 military observers were killed.

Maj. Erich Remer, a brother of Nazi Army Maj. Otto Remer, was sentenced to seven months in jail for negligent homicide in the demonstration during which a mortar shell scored a direct hit on a truck-load of observers.

TODAY'S SPECIAL
MARBLE
Was $1 Sq. Ft. Now 75c Sq. Ft.
Also sinks, wrought iron balconies, inside doors, bathtubs.
ANTLERS HOTEL LOT

HERE TO HELP YOU...

with HOME LOANS
The latch string is always out. Come in and see Coulter Young . . . or call him at
636-3968
Conventional—FHA-VA at only 5¼%
8:30 till 5
Midland FEDERAL savings & LOAN ASSN.
120 Pueblo Avenue.

YOU CAN RELY ON SURPLUS CITY FOR
OLD FASHIONED BARGAINS
Always low prices
Quality goods
WARM WINTER CLOTHING
OUTFIT THE WHOLE FAMILY AND SAVE HERE
• Parkas • Jackets • Underwear
• Gloves • Caps • Thermal Sox
Genuine DuPont ZEREX Anti-freeze $1.59 gal.
22 Long Rifle Shells. Box of 50 59c
12 Ga. Shotgun Shells. Box $1.98
OVERSHOES & BOOTS
MUKLUKS—Brand new—white $2.49
New Insulated Boots, cleat sole $6.95
5-Buckle Army Surplus Overshoes $2.95
Converse Insulated Boots $16.95
10-Day Money Back Guarantee If Feet Get Cold
4 ft. Fluorescent Light Fixtures & Bulbs $6.95
SURPLUS CITY
204 S. 24th Open 8-6

COLORADO SPRINGS
GAZETTE-TELEGRAPH
Your Freedom Newspaper

Ever striving for the Pikes Peak Region to be an even better place to live

This newspaper is dedicated to furnishing information to our readers so that they can better promote and preserve their own freedom and encourage others to see its blessing. Only when man is free to control himself and all he produces, can he develop to his utmost capabilities.

We believe that freedom is a gift from God and not a political grant from government. Freedom is neither license nor anarchy. It is self-control, no more, no less. It must be consistent with the truths expressed in such great moral guides as the Golden Rule and the Declaration of Independence.

Government is Not Responsive

The illusion persists that governments are responsive to the popular will.

Doubtless the reason for the tenacity of this belief is linked up with the voting process.

If the people are in a position to toss out the elected officials every two to four years, it seems on the surface that these same elected officials would be cognizant of this fact and give ear to the pleas of concern and economy expressed in so many areas today.

In actual fact, this is to oversimplify a weighty problem.

First of all, we should learn that the elected officials do not comprise the government. The government is a massive and monstrous bureaucracy, living behind the facade of elected officialdom. The electorate may scream and tear its hair. The facade may be altered from time to time. But behind this front, the bureaucracy grinds away, night and day, creating more laws, interpreting these laws, and setting into motion the machinery to enforce these laws.

An additional reason for this obvious lack of response and sensitivity between the people themselves and the monstrous amorphism we call government, relates to the fact government operates in an area protected from market place demands. Laws of supply and demand, positively dominant in a free market, have little effect within a bureaucratic structure.

Take this example: An army general, challenged by the General Accounting Office, declared that there was "absolutely nothing elaborate" about his base office headquarters, in spite of the fact that the GAO had found that he had spent some $94,400 in apppointments for the place. It was discovered, for instance, that the building had an electric dumb waiter car to handle the mail, a walnut-paneled staircase, recessed lighting and silk wallpaper in the bathroom.

The general defended the latter acquisition by claiming that the silk wallpaper was cheaper than the tile originally suggested and that it was equally waterproof.

The point is that the general did not have to pay for these appointments, or any appointments, out of his own pay. The law of supply and demand did not enter into his plans. He could ignore the pressing requirements of adequate financing which surely would have overwhelmed him had he been placed as the rest of us are placed, and forced to cover the costs himself.

Since money was no real object, saving to the extent that he had to write reports to cover his costs, he was able to ignore market place rules. The general would be the first to deny that he was revealing a lack of responsiveness to popular will. Yet, is this what people generally had in mind for generals when they were hired by the military authority? It is unlikely.

Could this situation have been altered by virtue of an election? Probably not. Generals are not elected. Generals are hired and trained, not as financial wizards but wizards in the arts of war. In this sense, a general is like any other bureaucrat, removed from the rigors of the economic front, and operating excusively behind the protective coloration of a popularly elected assembly.

There is still another factor. Men in office are certainly no better, morally or in any other way, than men out of office. Indeed, there have been learned writings to suggest that the contrary may be true. But, like any other man, an officeholder is ambitious. He is equipped with all the frailties and vainglories of other men. But his situation is more opportune in that the normal checks and balances all of us experience in the market are total strangers to him.

Thus, following the lines of his ambition, he does not wait for the electorate to tell him what to do. In point of fact, the electorate is probably long since silent, stunned into mute astonishment at the number and degree of the incursions practiced against it.

The normal ambition of a man, in which we might glory if the man operated at his own expense, becomes the very seed of our undoing when this same characteristic appears among men having power. For such a man is not content to do what the electorate may have asked him to do. Instead, he spends sleepless nights competing with other bureaucrats, in an effort to make his particular bureau larger, more indispensable, more service-rendering to the populace at large.

Thus it will be seen that because the government is a bureaucracy; because it contains ambitious men; because it is removed from the normal checks and balances of a market place, the government does not respond to the wishes of the people.

The government does as it pleases. The people respond by being forced to do as the government wants them to do.

Wrong Equation

Most people equate "government" with "law and order." Thus, comments calling for a reduction of "government" cause them to suppose that a reduction in "law and order" is being recommended. In actual fact, "government" has little to do with "order" and the multitudinous laws enacted, help to create a climate of instability and disorder.

There Is a Better Way

In the wake of the late lamented election, members of the little-bit-of-socialism school of thought are wailing loudly in public places.

Between sobs, the message comes through.

If only a little-bit-of-socialism had been a little-bit-MORE-of-socialism, they claim, the Grand Old Party might have gone down to defeat by a lesser margin.

Richard Nixon, the champion me-tooer of this century, advises the Republican Party to steer back to the middle of the road from a course that he called "too far right."

Well, for all we care, the Republicans and the Democrats may fight it out among themselves for possession of "the road to serfdom." The terms "right" and "left" — in a political sense — never have signified much more than the two wings of the socialist movement.

Regardless of which side of that road you travel on, you always wind up at the same place, in the Land of Conformity and Stagnation.

What we would point out to those who mourn is that there is a better way — the narrow way, the straight way. This way begins with a commitment by the individual that he is responsible for his destiny, his earning power, his savings, the comfort and schooling of his family, the care of his parents, charity toward his neighbor, justice toward all men of all races. Let the individual take on himself the responsibility of caring for his own, let him refrain from taking his neighbor's property either directly or under the guise of the majority rule. Let him teach others so by his own example. In the precise degree to which individual men commit themselves to this Way, to that extent will the whole society of men progress toward prosperity, human dignity, and harmony.

Such progress is hard to come by. It costs a lot. It's worth a lot.

QUICK QUIZ

Q—Where was oil first discovered in this country?

A—In 1859, Edward Drake struck oil in drilling a well at Titusville, Pa.

Silver Mining

ACROSS

1 Mark ——, silver miner
6 Famous "Silver State"
12 Come
13 Eluded
14 Lea
15 Classes of plants
16 Initiative (slang)
17 Fortification
19 —— Snead
20 Angry
21 Mud brick
25 Marriage
30 Home of Pluto (Greek)
31 Wind instrument
32 Mine entrance
33 To a lower place (poet.)
34 Rich mine
38 Stringed instrument
39 Passageway
41 Call of distress
44 Smile of scorn
45 King of Judah (Bib.)
48 Marjoram
50 Steep-roofed
52 Blue stone
53 In time (music)
54 Black Sea port
55 Smallest

DOWN

1 Juniper, for instance
2 Enfold
3 Help
4 Elephant tusks
5 More recent
6 Nullify
7 Made level
8 Mover's truck
9 Summer drinks
10 Neck types (comb. form)
11 Furniture style
12 Electrical unit (ab.)
18 Bird
21 King of Israel
22 Part of column base
23 Norse god
24 Greek letter
26 Comstock ——
27 Greek coin
28 Monk's hood
29 Card game
33 Needle-shaped
35 Helmet nosepieces
36 Flower
37 Ibsen character
40 Lawful
41 Song for one
42 Mouthward
43 Dimension
45 Charitable gifts
46 Month (ab.)
47 Fuss
49 Mr. Edwards, actor
51 Miss Lillie, singer

Answer to Previous Puzzle

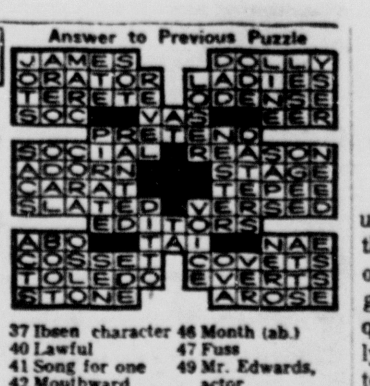

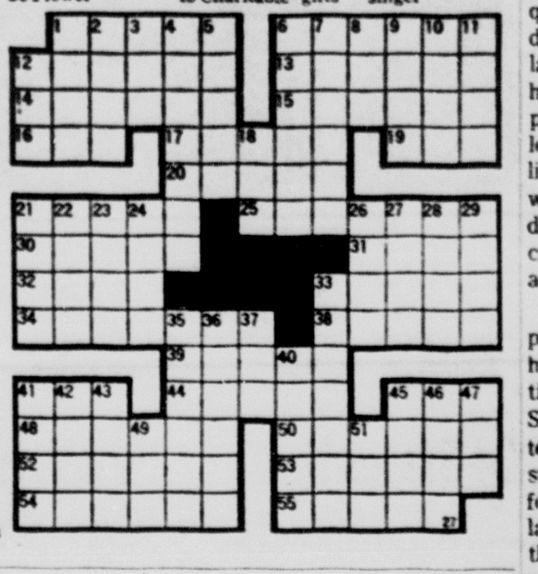

These Days

Thanksgiving In Retrospect

By JOHN CHAMBERLAIN

What had they to be thankful for? Even before their ship, the Mayflower, had anchored off Plymouth, the wife of William Bradford, the chronicler and moving spirit of the Pilgrims, had fallen into Cape Cod Bay and drowned. The first Christmas in he new world was cold and miserable. They knew nothing about constructing log cabins, for this was a Scandinavian art and unknown to the English. Lacking sawmills, they put up huts of wattle and daubed clay, with thatch from marsh grasses serving for the roofs.

One of their first structures was a common house, but in January of 1621 it burned. The sick who had been sheltered in it were cast out in the cold, and much of their clothing was destroyed. By February, as related by William Bradford, practically the whole colony was sick. A few people escaped the disease, which was probably a compound of pneumonia and scurvy, and these few had, as Bradford said, to cook and clean up for everybody, doing "all the homly and necessarie offices for them which dainty and quesie stomacks cannot endure to have named."

It took all winter to unload the last colonists from the Mayflower out in the cold bay. By this time the number of Pilgrims had been cut in half. Only three married couples kept unbroken families.

In April the Mayflower departed for Europe, leaving a heaving waste of waters between the Pilgrims and everything they remembered. The first governor of the colony, John Carver, was taken sick while hoeing and died of a "pain in the head." His widow followed him a short time later, dead "of a broken heart."

CROWDED

The first winter killed almost all of the older Pilgrims. By the summer of 1621 there were fifty-one colonists left. They were crowded into seven one-room cabins. The younger, tougher men of the colony took over. They knew nothing about agriculture as it would have to be practiced in a soil that, even to this day, is sour and thin.

But this they had to be thankful for: They had moved into a vacuum insofar as the Indians were concerned. The Patuxet Indians who had lived around Plymouth before the Pilgrims came had been killed off by the smallpox. The Massachusetts Bay Indians to the north and the Narragansett Indians to the south thought of the place as poison. The nearby tribe of Wampanoags with whom Squanto, a sole remnant of the vanished Patuxet village, lived, was inclined to be peaceful because it was a pawn between bigger tribes.

Squanto, the last of the Patuxets, was what the Pilgrims had to be thankful for. He taught Bradford's men how to catch a quickly rotting fish, the alewives, to fertilize twenty acres of Indian corn and how to guard the corn hills against animals that came to dig them up. As Bradford Smith, a descendant and namesake of William Bradford, writes, without Squanto the Pilgrims "would have been but a footnote to American history."

UNEXPECTED GUESTS

The first Thanksgiving owed more to Holland than to England for its inspiration. Thinking of how lucky the Pilgrims had been to survive the desolate first winter to avail themselves of Squanto's knowledge, Bradford recalled that the Dutch were in the habit of celebrating on every October 3 the deliverance of the town of Leyden from the Spaniards. The "Day of Leyden" was forthwith adapted to the Pilgrims' needs. The "men who came to dinner," however, almost made the first Thanksgiving a catastrophe for Plymouth. Bradford had invited Massasoit, the Indian chief, to share the festivities with the Pilgrims as a mark of friendship. The ten Pilgrim women who had to get up the feast were flabbergasted when Massasoit brought ninety hungry warriors with him. Luckily the Indians killed five deer to add to the turkeys, the eels, the shellfish and the wild grape wine provided by the Pilgrims themselves.

This was the first Thanksgiving. The holiday was celebrated only sporadically before the Civil War. President Lincoln made it a national holiday in 1863. The ten Pilgrim women who cooked for their forty menfolk and for ninety Indian braves had done well by their descendants. Give a thought to them today as you sit down to what is provided by deep freezer and supermarket, for you will not see the likes of the Pilgrim women's valor again.

Law and Order

By GEORGE BOARDMAN

Among people who apparently use the expression without thinking much about it "law and order" gets a going over quite regularly. In response to a couple of hundred requests for a definition of law and order have been replies which lead me to believe the three words should be written like this — lawandorder. I believe the expression could be more exactly defined as laws and obedience to laws.

In the minds of a great many people, socialist police agencies help to bring about the condition known as lawandorder. Supposedly, this condition protects us from unlawful acts and subsequent disorder. One thing follows another: first there is a law, then disobedience to law, then efforts aimed at punishing, retaliating against the suspect who may have violated the law.

As most people realize, whether they think about it or not, the people of this country are plagued by thousands of laws which carry no criminal connotation. These laws affect everything from marriage and divorce to the settlement of the estate of a deceased person. A man and woman who have agreed to marry and have received the consent or permission of government may subsequently decide to disagree, and one or both may initiate an action for divorce. It is interesting to note that in states where adultery is grounds for divorce and where adultery is also a crime, a person who has been adjudged an adulterer in a divorce court is not also sentenced to jail. But there is no point in getting ourselves involved with contradictions in law since the contradictions themselves appear to be a basic part of what is broadly called law.

In any event, I believe you will agree that many laws involve no disorder as such or even a lack of regard for moral behavior.

It is my contention that all disagreements between individuals or companies or variations thereof should be settled by those who are parties to the disagreement and at their own expense. I find no justification for tax laws which force people who do not believe in divorce and others who are not a party to divorce to pay for the divorce of others.

Now, let us imagine that I have refused to pay that percentage of taxes assessed against me which would be used to operate courts for divorce and other disagreements between people. If I believe that government has no right to force me to pay to support something which is basically evil and I refuse to pay taxes which will be used for that purpose, I would then be headed towards a road which if reached it will find me in direct disobedience of law and I may be subjected to an exhibition of force and violence exerted by government.

A condition of lawandorder does not in any way protect me from criminal violators since the supposedly protective forces will take no action until the law has been violated. We find then that those who believe in socialistic agencies of police must imagine that fear of retaliation and punishment will eventually bring about an orderly state. In view of the continually increasing rate of criminality, I suggest that something has gone askew.

Now, disorder is not necessarily a violation of law. The first time I watched vehicular traffic in Havana about 25 years ago, it appeared to me that the driver of every vehicle including those which were horse drawn was violating a law. As a matter of fact almost everybody was violating a Los Angeles, California, law. It appeared to me to be a scene of wild disorder, even though the people were generally obeying their own laws.

This reminds me of a situation I witnessed frequently when we operated a studio in Hollywood. A minor traffic accident would occur at the intersection in front of our studio. If because of the accident a vehicle blocked traffic, a bystander would walk up the sidewalk a ways and motion to the oncoming traffic to call attention to the accident. Looking at the scene gave no impression of disorder until the police arrived. Immediately thereafter a condition of chaos would prevail. Usually, the police vehicles further complicated the situation because they were out in the middle of the street. Officers would also be wandering around the street in areas usually avoided by intelligent pedestrians. Between [illegible] and [illegible] I saw this same transformation occur from order to disorder 50 times or more but in most instances no criminality was involved in the initial mishap.

Oh yes, if an irate husband becomes vehemently irate while defending himself in a divorce action involving no criminality, he may violate several laws and wind up in jail. Law and order?

Good luck and good health to you in freedom.

THE REAL BARBECUE IS JUST FIXING TO START

What Went Wrong With Urban Renewal

By RUSSELL KIRK

Most of our cities desperately need restoration of their centers. The shift of population, since the Second World War, to the suburbs; the flooding of the old central cores with people — white and black — uprooted from the South and other regions; the supplanting of the old commercial districts by gigantic shopping-centers on the fringe of the metropolis; the grim increase of violence and crime on the streets and in the parks of what once were safe and prosperous neighborhoods — these are some of the causes of urban decay.

For fifteen years, the federal government has taken a hand in "urban renewal," the volume of its grants and the scope of its demolitions increasing annually. In effect, the federal government uses its power of eminent domain to take land and buildings from private owners (with compensation, of course) whether they like it or not; the land is cleared, often by bulldozer; and then the government sells the land to private developers, in the theory that they will improve the area. Has this method succeeded in restoring vitality to our city cores?

This question is weighed exhaustively by Dr. Martin Anderson, of the Columbia University Graduate School of Business. The Massachusetts Institute of Technology recently published Professor Anderson's book, "The Federal Bulldozer: a Critical Analysis of Urban Renewal, 1949-1962." (This volume was sponsored by the Joint Center for Urban Studies of M.I.T. and Harvard University.) And Dr. Anderson, far from singing the praises of Washington-directed reconstitution of American cities, declares emphatically that the whole federal program ought to be repealed.

Just now, the state of California is informed by Washington's urban-renewal authorities that all federally subsidized urban-renewal projects in California will be cancelled — because the citizens of California had the audacity, on November 3, to pass "Proposition 14," declaring that property-owners have an inviolable right to sell (or decline to sell) their property to whom they please. But a reading of Dr. Anderson's pages will convince most people that California is lucky to be ejected from this grand design. The cure of the federal bulldozer, Mr. Anderson writes in effect, is worse than the disease of urban blight — and better remedies are available.

"The over-all results of federal urban renewal indicate that it is a regressive program," Dr. Anderson concludes, "rather than progressive. It benefits high-income groups and hurts low-income groups. Its results, when compared with the results of private forces, are negligible. Its costs, when compared with the results of the program, are high. The total impact of the program on the economy of the United States has been small. From 1950 to 1960 less than one-tenth of 1 per cent of all construction activity took place in urban renewal areas. Even its impact on large cities was small; urban renewal construction constituted less than 1.3 per cent of all building construction in these cities from 1950 to 1960."

In its social effect, moreover, this false "urban renewal" has broken up community, rather than restoring it, Dr. Anderson demonstrates. "Hundreds of thousands of people have been forcibly evicted from their homes in the past, and it will not be long before the number passes the million mark. The indications are that these people have not been helped in any significant way. Their incomes remain the same, they are still discriminated against, and their social characteristics remain essentially unchanged."

Who, then, does benefit from the federal "urban renewal" boondoggle? Why, a good many speculators and contractors. But these latter gentry have political pull, and the victims of urban renewal are almost leaderless.

The Local Scene

A Quiet Evening at Home

By RUFUS L. PORTER

Since our son had a few days off the first of the week but had to work on Thursday, and since I had Monday off, but have to work Thursday, also, we held our Thanksgiving Day on Monday. Our son and wife and daughter, 10, drove down from Silverthorne Saturday evening.

After dinner the rest of them played pinochle while I ground out my usual daily column. Afterwards, we indulged in one of our favorite pastimes of writing limericks. Now, a group of five more or less intelligent and witty persons sitting around the kitchen table writing limericks can play havoc with the quiet of an evening at home. In fact, we near split our sides laughing. The best ones, of course — and as is usually the case — were highly personal and more than a little insulting, but a few were of a general nature that could be published with impunity, which couldn't be said for all of them.

I give you below an example turned out by Chet:

There was a young fellow
named Nat
Whose body all turned into fat.
The doctor said, "Fry it,
Or go on a diet."
He did. And now how about
that?

Later we wrote a few epitaphs, one of them coming out as follows:

Here lies an old man in
disguise—
Is it him, or two other guys?

I recommend either of these pastimes as a cure for TVitis.

TO WRITE A COLUMN

Ever since I first started trying to beat a typewriter to death (it's amazing the punishment they can take), I have had friends, or those who purported to be, telling me, straight-faced, "If I could write like that, you wouldn't find me working for a living" — the implication being that writing is no relation to work, a false impression every would-be writer has who has never tried it.

Another fool idea they have is that everything you turn out brings in a fat check. They do not know editors as we do. Thinking the editors must be crazy not to use my stuff, I once published a book (BALLADS OF A BOOTLEGGER) posthumorously and at considerable expense to my brother, who footed the bill, under the foolish impression that my friends would all rush to buy a copy and put us both on easy street. But, being my friends, they expected to read it free, and most of them did.

I left stacks of them for sale in all the local book stores and bootleg joints, and then sauntered by every evening to see how things were going. I would glance in and see several guys reading from my book and laughing, and I thought they must be going pretty good.

Riding back and forth on the "Hob Nail" (work train to the mines) my friends would congratulate me and praise my poetry and say, "Boy, you must be selling millions of copies."

"Did you buy one?" I would ask.

"No, but I was reading one down at Charlie's" (one of the popular hang-outs) "and it sure is a dilly."

After thirty days I went in and asked Charlie how many he had sold.

He said, "I haven't sold any, but they sure are a drawing card. I could use some fresh copies, the ones you left are all worn out."

After a good many years we finally sold out on the ballads, but to tourists, not to friends.

But I got even with my friends years later, also.

During World War Two, before we entered it and while the Germans were bombing the H out of England, I was laid up with a broken back. I devised a game I called "Blackout," had a bunch printed up and peddled them all over the camp to my friends' wives. They either bought out of sympathy or because they were scared half to death. Wearing a cast the length of my torso, I looked and walked a good deal like Frankenstein's monster.

I was offered $50 for "Blackout" by a game manufacturer, but I made many times that amount from it, and had more fun, by publishing it myself.

But my friends still think I'm some sort of a nut to keep on working when I "can write like that."

Nation's Press

Unemployment

From Christian Economics

The President has again threatened business, "If private enterprise is unable to find employment for our idle workers, the government will engage in a program of public works."

It is hardly fair to tie up one arm of a man and then taunt him for being unable to defend himself and threaten to have a guardian appointed for him.

Business is often faced with minimum wages that it cannot afford to pay because the workers are not sufficiently productive. It must spend vast sums in answering questionnaires and demands for detailed and unreasonable information. It must face accusations and indictments often on trivial and unreasonable matters. It often contends not only with wage fixing but with price fixing by government decree. If it undersells a competitor, it is accused of being unfair and if prices are the same, of collusion.

Unemployment is a result of rigidity in wage and price structures, of imbalance between the differing groups of producers, some being paid disproportionately high as compared with others, lack of incentive and insufficient freedom to function properly.

Let government exercise economy and confine itself to discharging the functions provided in the Constitution and business will expand to the point of furnishing employment for all who wish to work.

Be it remembered also that a very large portion of the unemployed in our country are not seeking full-time jobs but prefer to work part of the time in order to qualify for drawing relief the remainder of the time, or not to work at all having found it possible under the degree of welfare statism existing in our country to chisel their way through life at the expense of their more industrious neighbors.

Question Box

(We invite questions on economics and the proper functions of government which will not injure anyone.)

Question No. 619: "Your Question Box reply yesterday concerning the difficulties of reverting from communism to the capitalistic system, spoke of the latter as 'capitalism - individualism.' It seems that this is a more awkward term than simply, individual capitalism. Would not this way of putting it help as well to distinguish it from state capitalism, the communist way? Would not individualism be implied, and follow from, individual capitalism?"

Answer: Quite so. Individual capitalism or private capitalism is a more useful term.

The paragraph to which reference was made is as follows: "If enough people refuse to partake of the 'goodies' handed out by government, it is possible for a gradual turn toward capitalism - individualism. No nation ever has had complete capitalism - individualism, but the United States at one time was closer to it than any other nation." The small dash between capitalism and individualism was actually intended to supply emphasis, not a euphonious linkage. The sentence, with the dash as noted, conveyed. . ."a gradual turn toward capitalism, TOWARD individualism." And again: "No nation ever has had complete capitalism, COMPLETE individualism." The dash was intended as a handy method of adding emphasis while at the same time conserving space, and avoiding repetition. But the phrase suggested is better.

Wit and Whimsy

Christene: "Do you have an area code?"

Lulu: "No, just a slight sinus condition."

If you want to see 65, don't look for it on the speedometer.

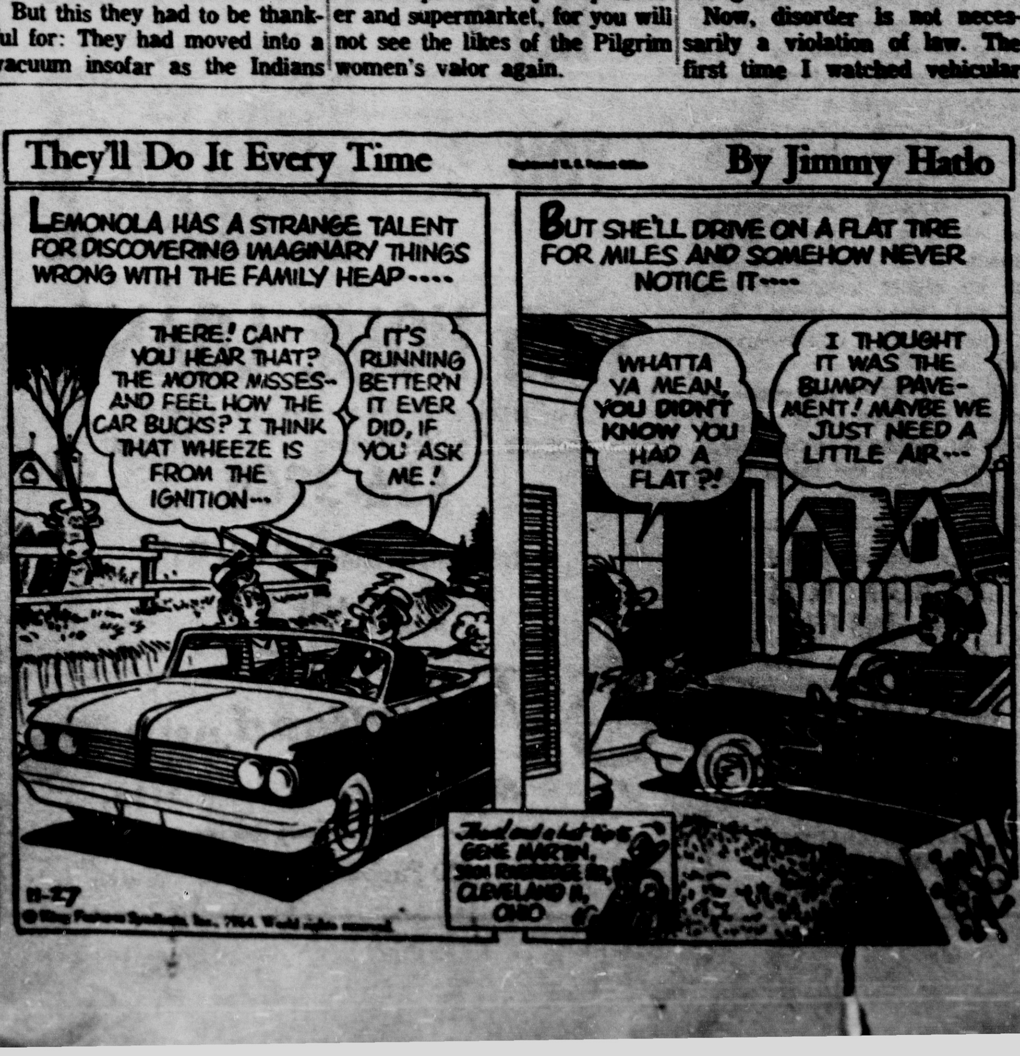

UNCTAD

(The Freeman)

EDWARD A. ROBIT

First, what in the world is UNCTAD? Well, it is short for the United Nations Conference on Trade and Development convened in Geneva, Switzerland, in the Spring of 1964—the largest trade conference in history, with some 2,000 delegates from 121 countries in attendance.

Even before the conference began, it had already developed some strange alliances between the "have nations" and the "have not nations" of the world. The conference also developed ominous racial undertones in that the so-called "have nations" happen to be populated with white people, while the "have not nations" are populated by people who are black, yellow, and brown.

Soon after the conference began, from the myriads of currents and crosscurrents, there began to emerge a philosophy about the relationship between rich and poor nations. This philosophy is the old share-the-wealth attitude which we have come to recognize when applied within a national economy to individuals. Tax the rich and give the money to the poor! Redistribute the wealth! Now, instead of referring to individuals, the would-be wealth sharers refer to rich and poor nations.

The rich nations somehow are guilty of something because their inhabitants have produced more, and the inhabitants of the poor nations, for some reason not yet clear, have a right to ask for and receive some of the wealth of the rich nations. Because of the racial alignment of the rich and poor nations, the white nations of the world owe something to the colored nations of the world. Since compulsory redistribution of wealth must carry with it a compelling force or threat of such a force, that too has been strongly hinted at in the course of the conference.

The Secretary - General of UNCTAD is an Argentinean economist-reformer, Raul Prebisch, who is also the head of ECLA (Economic Commission for Latin America). Schooled in the Keynesian dogma, he sees no hope whatever for free enterprise economic systems, and is a firm advocate of "planned" and "directed" economies. According to Secretary - General Prebisch, the U. N. has the responsibility to take "political action in the field of trade and development." Prebisch ominously and explicitly said, "Unless the developed countries change their trade policies so that the world's financial resources become more equitably distributed, the developing countries will resort to drastic measures. No country could afford the ensuing holocaust."

Barbara Ward, British political economist, referring to the rich white nations and the poor colored nations, says it is up to the rich nations to redistribute their wealth voluntarily. She believes that if they fail to do this, then Marx will have been proven right, that a class struggle (presumably also a race war) will explode among nations, and that "we shall deservedly not long survive" (presumably because the rich nations will lose). It need not be pointed out that to redistribute your wealth "voluntarily" because otherwise there will be violence used against you is just what a victim does when he "voluntarily" gives his money to a hold-up man at gun point.

In tune with most of the poor nations at the conference, Brazil's delegate Rodrigues warned, "The bells are tolling for the rich North, and you don't have to listen too closely to hear them."

Idle Threats

Though boldly spoken, there is little to fear behind these threats. If the poor nations cannot support a thriving peacetime economy, they certainly cannot sustain a far more stringent war-time economy. There is no real danger forthcoming from this quarter. There is a danger, however, that the United States and other nations with relatively free economies will make concessions to the underdeveloped countries in the form of trade agreements which will invariably become involved with the regulation of prices and quotas. Once price and quota controls are firmly established, they cannot be enforced unless there are also controls over wages, rents, profits, and so on to a fully regimented economy.

The "need" for all this control is based on the claimed right of the poorer nations to be just as rich as the richest nations, for no reason other than that this is how it ought to be.

The theory advanced by Secretary - General Prebisch is that some 90 poor nations with a population of approximately two million people sell commodities at falling prices to some 33 rich nations with a population of one billion people, who in turn sell manufactures to the poor nations at rising prices. These divergent price trends result in a "trade gap" increasingly unfavorable to the poor nations. Projected to 1970, according to Prebisch, this so-called trade gap will be twenty billion dollars. The proposed cure is a four-point program put forth by the poor countries.

Commodity Agreements

The first point involves a dubious system of price and quota agreements, intended to help those poorer nations largely dependent on a single crop. Similar agreements, like those for coffee and sugar, have existed for some time. Trade in excess of the quotas presumably would be at prices arrived at in a freely adjustable market. Though such agreements might temporarily help to stabilize one-crop economies, they would also discourage diversification and so would tend to perpetuate an unstable condition, which in turn would call for continued regulation.

The second point involves a complicated form of taxation whereby rich countries which import products from poor countries would tax these products and return the proceeds to the exporting country, in effect, American and European taxpayers would be compelled to finance public works in the poor countries, all under United Nations control. This proposal clearly reveals the impatience of the poor countries to be as rich as the rich countries, by means of wealth-sharing, rather than production. Such government-to-government systems of financing projects would stimulate in the poor countries "big government" planning for "little people," socialistic developments instead of private ones, and an impoverishing burden of bureaucracy.

The third point in the proposed UNCTAD program would impose tariffs on a "nonreciprocal" basis. The poor nations want to continue tariffs on the import of products from the rich nations, but they want the rich nations to abolish their tariffs when importing from the poor nations. The word "reciprocal," when applied to tariffs, is a diplomatic euphemism for retaliatory. Since sovereign nations cannot control the "internal" affairs of other sovereign nations, one of the factors which helps to keep tariffs down is the fear of counter-tariffs, or of retaliation. Now, the poor nations want the rich nations to volunteer not to retaliate. Involved in this third point is the old device of nations with infant industries imposing protective tariffs on imported goods which compete. The result would be to deny to the consumers of poor nations the use of such products until such time as they can afford the more costly domestic brands.

The fourth point proposed by the poor nations is to make UNCTAD a permanent world trade agency with cartel-making functions. International cartels were once looked upon in the same light as domestic monopolies. They restricted free trade. They diminished or abolished free competition. Monopolies, when located entirely within a country, continue to be viewed in this same undesirable light. However, international cartels, which are the same things as monopolies, are increasingly welcomed as a way of doing international business.

The rich nations of the world have heretofore remained more or less committed to relatively free and unregulated domestic markets. Being practical as well as proud nations, they have practiced reciprocity. The other UNCTAD nations have shown they dislike the rough justice of reciprocity, and they have not evidenced any strong commitments to a system of free trade. Many of the rulers of UNCTAD nations are strongly socialistic. Many of them are dictators. Many of the attitudes of UNCTAD nations are alien to nations with free traditions. For example, if one nation happens to possess an extraordinarily large share of some resource, many UNCTAD representatives are apt to look upon this resource as an international one being hoarded by that particular country. Being poor, and at the same time impatient, they have strong redistributive inclinations, and tend to rationalize these inclinations into "rights."

Sharing Poverty

No redistributive process has ever been able to create wealth. All that redistribution can do is impoverish. The answer the people of the poor nations seek does not lie in the direction of regulated and shared wealth. It lies in the direction of freer and greater production, and freer and greater trade.

In reality the quickest way for the poor nations to become rich is for the inhabitants of the poor nations to produce more, which means that they require more capital. One way to get capital is to provide attractive environments for private foreign investment. This is not done through veiled or open threats of nationalization, nor by encouraging unstable conditions and vague, restless philosophies to permeate domestic thinking. It is encouraged by facing up to the fact that private capital can be lured freely into a country only by the prospect of profit, with reasonable assurance that such profit will not be confiscated, unjustly taxed, or otherwise restricted. This calls for a reasonably stable economy, a stable political structure, and a sound and freely convertible currency.

If the people of the United States would serve their own interests and the interest of rich and poor alike elsewhere in the world, they will do their utmost to practice and promote free trade rather than the UNCTAD type of international cartel.

It's Up To You

By HOWARD E. KERSHNER, L. H. D.

TRENDS TOWARD SOCIALISM

Three items in the newspaper before me show the hastening trend toward socialism in our country, and cause great uneasiness in the minds of those of us who believe in freedom and self - government.

First we note the appropriation of $375 million to aid railroads in the operation of commuter services to and from our larger cities. If government can subsidize the railroads it can subsidize any business. If it can control transportation, it can control all business activity. The government might just as well finance vacations for the people as to finance the cost of their traveling to and from their jobs. This is another long step toward a government-controlled and directed economy.

Second, the newspaper discloses that the government has been financing pilot projects in 40 counties and three large cities in 22 states for the food stamp program designed to improve the diets of needy people.

Free food for some leads to a continuous expansion of the number receiving that form of help. Free food is a great attraction and increasing numbers of people will learn to become dependent upon it. The poor should be helped voluntarily where the need is genuine, but wholesale dependency of government aid should not be encouraged. The great days of Rome were when the people supported the government. The end of that great country came after the government, under political pressure — as in our country, began distributing free food. Surely, there is a better way to help needy people than to undermine and destroy our economic and political system.

The third item that causes concern is an announcement oft repeated that $100 a month will be paid to any family willing to care for an orphan or an abandoned child. In addition, clothing and medical allowances are also provided.

No one questions the duty of society to provide for homeless children, but when their number is increasing so rapidly it is also the duty of society to retard the process insofar as possible.

Prudent men and women who limit the size of their own families are nevertheless compelled to pay the cost of providing for the children of irresponsible parents. We have made it so easy for the latter that they see little reason to limit procreative activity. Socialism is the principal cause of the population explosion. The direct result is greatly to limit the offspring of the abler segment of our people, while at the same time accelerating the birthrate among the less responsible. How long can society survive such a two-pronged attack?

THE AMERICAN WAY

There Can Be Only One Standard Of Morality

What Russia Means By Co-Existence

(Chicago Tribune)

In the last few weeks, official Communist party publications in Russia have given some definitions of peaceful co-existence which don't bear the slightest resemblance to what Sen. Fulbright and other Americans seem to think it means.

The American advocates of peaceful co-existence contemplate an idealistic world in which the communist movement has renounced its aggressive designs. In this utopia the Soviet Union is to be welcomed as a partner - in - peace which can be trusted to seek peaceful solutions to our mutual problems and never to stir up trouble in the rest of the world.

So much for the myth. Here is what Pravda, the official Communist party organ, said on Sept. 18: "Peaceful coexistence is only one weapon in the battle against imperialism and the crimes of the United States, the world imperialist gendarme. You can't change imperialism by preaching about peace. Material assistance is being given to peoples fighting wars of national liberation in Africa, Asia, and Latin America. Concrete aid to patriots there will continue to be increased."

"Marxist - Leninists," the newspaper said earlier, "have never been social pacifists. Our party holds that revolutionary civil wars are legal and progressive."

Party Life, the journal of the party central committee, asserts that "peaceful co-existence creates the most favorable conditions for expanding, through armed uprisings, the liberation movement in colonial and dependent countries." It quotes Mr. Khrushchev as saying that "There can be no question of negotiation or agreement" in these "just wars until foreign oppressors or their native puppets are driven out."

And in Pravda, the first secretary of Komsomol, the party youth organization, listed the countries where these "just wars" are in progress as Cambodia, Laos, Viet Nam, Korea, Malaysia, the Congo, Southern Rhodesia, Aden, and Venezuela.

Quite clearly, Russia isn't about to surrender world communist leadership to Red China. It regards any rebellion against any anti - communist regime, wherever it occurs or can be instigated, as a "just" war entitled to soviet support and victory in a world of peaceful coexistence. If communism should triumph in the countries where the struggle is now in progress, the same logic would be extended to Turkey, India, Morocco, Brazil, or who knows what other countries. As the communist pincers close in on the free world, voices will no doubt continue to assure us that this is peaceful coexistence and that we should be thankful it isn't war, yet.

Peaceful coexistence, communist style, is a trap which promises neither peace nor coexistence. Those who talk of it as if it meant the same thing here and in Russia are merely pushing us toward the pit.

Between the Bookends

URBAN RENEWAL — THE FEDERAL BULLDOZER

Not long after undertaking a study of the federal urban renewal program, Professor Martin Anderson received a series of surprises.

He found that most public impressions of this program were seriously in error. By the time he was ready to publish his book on the subject, he had come to the conclusion that "the federal urban renewal program is very costly, destructive of personal liberty, and is not capable of achieving the goals put forth by Congress."

Professor Anderson's findings have been released in a new book, "The Federal Bulldozer", (published by The Massachusetts Institute of Technology Press, Cambridge 42, Mass., $5.95). He feels that the only conclusion to be drawn from the evidence is that the urban renewal program should be repealed in its entirety.

Statistical Evidence

With the aid of a computer, and with tireless research, the author has compiled a mountain of evidence to refute virtually every claim put forth by the bureaucrats in support of this pet project. He demonstrates that its "benefits" have been almost nil and its costs exceedingly high.

By 1962, over one million persons had been forcibly removed from their homes by the program. The net effect of this confiscation of property has been to permit a few private developers to purchase valuable land at below - market prices —with the taxpayers making up the difference.

Although the program is justified for its "slum clearance" benefits, the author points out: "It is much more likely that the federal urban renewal program shifts slums instead of removing them, and, in so doing, may actually encourage the spread of slums and blight. The people who move from the urban renewal area are not really helped by the operation of the program . . . The only basic change is that they are now living in some other part of the city."

Low-Income Housing

Backing his statement with statistical evidence, Professor Anderson refutes another claim: "The federal urban renewal program has actually made it more difficult for low - income and middle-income groups to obtain housing. It has done this by destroying much more of this kind of housing than it has created. Its net result has been to aggravate the housing shortage for those who have the most trouble finding suitable accommodations."

The author makes an excellent case for the fact that the free enterprise system is inherently capable of providing housing much more efficiently than any bureaucratically - administered agency. He even took his manuscript to the bureaucrats themselves, none of whom could refute his findings. However, at last report, none had offered to abdicate.

(American Way Features, Inc.)

And I Quote

HUMBOLDT, IOWA, INDEPENDENT: "It is no wonder that students are becoming increasingly contemptuous of authority because 'they have examples at the highest level of government of dishonesty and immorality'."

Concerning Property

(Christian Economics)

By HOWARD E. KERSHNER

"Thou shalt not steal" states indirectly but nevertheless forcibly the fact that private property is good. It makes life better. It raises man above primitive levels and makes possible the development of the arts and sciences. It is the starting point for the development of culture and civilization. The desire to own property is the greatest known stimulant to effort. It causes men to work diligently and hard both physically and mentally. It is hardly possible to conceive of the development of a civilization without private property.

Until the concept of private property claimed the allegiance of the minds of men, nothing worthy to be called a civilization ever developed. It is extremely doubtful if any worthwhile civilization could be maintained if the right to acquire, own and use private property as the lawful possessor desires is not upheld.

The church has always maintained the sanctity of private property. Luther and Calvin were particularly outspoken in this respect. Indeed, our Lord said, "Is it not lawful for me to do what I will with mine own?" (Matthew 20:15).

The word property is derived from the word proper. The Oxford dictionary defines the latter as, "belonging to oneself—owned as property." The French equivalent is propre, defined in the French dictionary as, "one's own — peculiar property — real property — clean — appropriate — decent." Our English word propriety and the French equivalent propriete are also closely related to the word property and with closely similar meaning. From them we get the word proprietor meaning one who holds property — one who has the exclusive right or title to the use or disposal of a thing — an owner.

Importance Of Individual Property

From these words and their definitions, we learn that property is something altogether correct and good. That it is highly desirable is indirectly evident from the Commandment, "Thou shalt not steal." If it were not desirable, there would be no injunction against taking it. These words have their equivalents in Italian, Spanish, German and, no doubt, in other European languages; possibly, in all major languages. In Italian, for instance, the word proprio means "own" and also, "proper, genuine, right."

Calvin urged that good counsel and advice be given to those who wanted to retain their property and that the state should protect every person in the right to enjoy and use his property without molestation. He believed this was necessary for a peaceable, progressive society. He believed that the ruler who squandered the means of his subjects was an evil tyrant.

Modern welfare statism in our country and in many others is more and more disregarding the right of the individual to own and use property as he sees fit so long as he does not injure others. All welfare statism is based on the belief that it is right and proper for the state to seize the property of some and give it to others. This practice involves the negation of the right to own and enjoy property. It will probably result in the destruction of private property even as it already has in Communist lands. The concept holds within it the destruction of our civilization. People are rapidly learning that they have the political power to dispossess those who have property. This process is not likely to stop until the last bone of the last taxpayer is picked bare. Unless we recover our faith in the Bible and the many injunctions we find therein regarding the sanctity of private property and the Commandments against coveting the stealing, it is difficult to see how our free Western civilization can long survive.

On Being Trustees

A friend of mine who devotes his life to human betterment has just made a fervent plea for "social justice" and "economic equity." He does not make clear what he means by these terms but it would be safe to assume, we think, that he is thinking in terms of what he would probably call a more equitable distribution of income. It is quite likely that he does not know that labor now receives about seven - eighths of the money American corporations produce (after expenses and taxes) that is available for distribution to workers and owners while the latter receive only one - eighth. If the percentage going to labor were any larger, it is doubtful if the incentive to save would be sufficient to cause necessary capital accumulation.

Having studied this matter a great deal during a longish life and having carried our investigations into some 60 countries throughout the world, it is our considered opinion that usually the man who is paid $100,000 per year or more is producing more wealth in proportion to his salary than the man who is earning $5,000 per year.

Let us say that the $5,000 a year man creates goods or services that are worth $10,000 a year to society and that the $100,000 a year man creates goods that are worth $1,000,000 to society. Under such conditions, is there anything unjust or inequitable in paying the more productive man twenty times as much as the less productive worker?

Actually, of course there is a greater spread between the lower paid and the higher paid members of society in Communist lands than there is between the more highly paid and the lower paid workers in our country. Our formerly free economy resulted in a more equitable distribution of wealth than any Communist operated economy.

There is nothing unsocial or unjust about paying any producer in proportion to his output. Gifted men should be paid in proportion to the services they render. This is necessary in order to stimulate them to extraordinary exertion. Society reaps far more benefit from their efforts than they themselves.

We ought not to unlimber our big guns against the enormous earnings of our more successful men but rather to focus attention upon the manner in which they use their earnings. We believe that all of us should strive to be good trustees of God for whatever we earn as a result of the abilities He has given us. Men with large earning power who live ostentatiously, extravagantly and wastefully have moral blindspots in that they do not recognize their obligation toward less fortunate members of society. That is a moral problem. It is a domain in which the church and synagogue should function.

Jesus did not seek to dispossess the rich young ruler who turned away sorrowfully, as He well knew the destructive power of coveting and stealing. On the other hand, He was content to wait until the power of His appeal entered the human heart, cast out the selfishness therefrom and caused the man to be sensitive to the needs of his fellows. If the church devotes itself to lifting up the ideals proclaimed by our Lord and Savior, it will draw men unto itself and these reborn men will increasingly see their responsibility to live and act as trustees to God for the wealth they earn. The Christian charity resulting from this transformation of their lives will meet the need of the world far more constructively and effectively than it ever can be met by the coercive power of government The latter is based on coveting and stealing and it will destroy society. It discourages the one from which property is taken and it teaches the one to whim it is given that he need not depend upon his own efforts but may live from labor of others. Thus, production declines at both ends of the social spectrum.

Socialism fails because it violates the moral law of God. The proof is evident in the hunger and misery existing in all Communist lands and in the much greater degree of well - being that has been attained in the countries that have practiced in some degree at least, the free market economy operated under Judeo - Christian ideals. What we need is less socialism, more freedom and much more Christianity.

Reuther's Auto Industry Settlements

Enid (Okla.) Morning News

Walter Reuther has, perhaps, scored his greatest victory in all dealings with the auto industry. He not only scored economic gains of around 54 cents per hour for workers at Chrysler, Ford and General Motors but, too, won more power in management for himself.

General Motors was last to knuckle to the UAW boss' demands, when a contract agreement was announced the other day. What bugged General Motors was not the economic demands but the "human decency" demands — whatever that means.

Observers report that the "human decency" clause in the contract was in the condensed type, not the bold type announcing the economic gains for workers. The fine type demands that union officials on GM's payroll be relieved of all other duties, excepting those relating to union business. In other words Reuther demanded, and was given, the right for union committeemen to draw full pay from GM without their doing any work at all for the company that pays the bill.

The capitulation to Reuther's demands gave him a further foothold in the car industry management. Seemingly the "Big Three" in the auto industry and their craftsmen cannot profit from a past experience of this sort.

It was Studebaker management which first yielded to Reuther's demand for the union's increased role in management. It, too, was Studebaker that was finally forced "by economic considerations" to leave the country to produce its autos. South Bend auto workers learned what union leaders' power grab in management can cost. Now, it may be the turn for workers at Ford, Chrysler and General Motors to one day taste the bitter pill being dosed out in negotiations with the auto industry. Victory! But for whom and at what price?

Back Again

(Industrial News Review)

That hoary perennial, the Passamaquoddy Bay power project, is in the news again. The idea is to harness the tides and make them produce electricity.

This was first proposed way back in the early days of the New Deal. It has made periodic reappearances since. Last year Congress was asked to appropriate a neat $1 billion to carry out the scheme, but refused to oblige. The latest proposal is a trifle more modest in cost — about $896 million — and calls for completing most of the project in 10 years.

The Wall Street Journal, speaking editorially, has something worthwhile to say about that: "Now a decade, in this age of technological advances, is a pretty long time, as the tidal-power planners doubtless are aware. Indeed, it is all too evident that time is not on their side. More and more atomic-electric plants are being built every year; a Passamoquoddy project may well be outdated before it is begun. Arithmetic is not on their side, either. One of the world's largest nuclear power stations being planned near Toronto will cost $266 million, or a third as much as Passamaquoddy and yet it is designed to produce almost as much electricity.

"Nonetheless, Secretary Udall says he hopes the new Passamaquoddy plan will be given consideration on a 'rational, monemotional basis.' Which should be a hope widely shared. For on that basis the tidal-power project deserves to be firmly, and permanently, put away."

It can be said for Passamaquoddy that it would amount to a step forward in the socialization process, that it would needlessly consume a huge sum of the people's money, and that it would produce nothing that cannot be produced by investor-owned, heavily-taxed, publicly-regulated utilities. And that's all that can be said.

For Want Ads — Dial 632-4641.

TV Rentals
$3 Per Week
Payments Can Apply to Purchase
TV Specialists
330 N. Tejon 633-8229

BIRTHDAY

NEW YORK (AP) — Caroline Kennedy is 7 years old today — two days after her brother, John, turned 4.

They live with their mother, Mrs. John F. Kennedy, in a New York City apartment.

For Want Ads — Dial 632-4641.

BOY'S Paint & Glass
• Pain. • Paint Material • Glass • Auto Glass • Mirrors
Free Estimates—No Obligation!
17 S. Wahsatch
636-3363

For Christmas
Niagara Cyclo Massage
473-3097

Variation of Russian Roulette Is Fatal

ONEIDA, N.Y. (AP) — A man died Thursday of a gunshot wound suffered in what police termed a variation of Russian roulette.

Norman Henty, 40, died of a 22-caliber bullet wound in his head.

Police charged a friend, Robert F. Kampf, 35, with second-degree manslaughter.

Police said Kampf had been visiting at the Henty home and the two men had been snapping an unloaded revolver at each other. They then put one shell in the cylinder, police said, Kampf pointed the gun at Henty, pulled the trigger, and the weapon fired.

A tiny stone wheel recently discovered a l'Ansf au Meadow, Newfoundland, is believed to be the first household article of the Norse explorers ever found in North America.

at Stewarts.. Discover that Tape Recording is Family Fun!

TOMORROW --Mr. Jerry Anker, factory representative for the CONCORD TAPE RECORDER COMPANY will be in our downtown store to demonstrate the outstanding line of CONCORD tape recorders. He will fully explain the benefits of using a tape recorder for: ENTERTAINMENT, BUSINESS and SELF-IMPROVEMENT

CONCORD is the world's largest manufacturer of tape recorders . . . see them at Stewart's priced from $69.95 to $269.50 with NO MONEY DOWN

SEE the NEW battery operated AUTOMATIC 330

The first completely automatic, voice operated portable tape recorder.

- AUTOMATIC start and stop
- AUTOMATIC advance for slide projectors
- AUTOMATIC threading
- AUTOMATIC dictation and remote operation
- Transistorized, VU meter, 2 speeds, optional AC adaptor, Up to 3 hours playing time on 5" reels.

SEE THE CONCORD 330 DEMONSTRATED AT STEWART'S

SEE the surprise value of the year . . . CONCORD 440

TRANSISTORIZED STEREO TAPE RECORDER Top quality features:

- 3 Speeds, 1⅞, 3¾, 7½
- All push button operation
- Separate, transistorized preamps
- Exclusive Trans-A-Track and sound-with-sound
- Separate 6" full- frequency range speakers

SEE THE CONCORD 440 DEMONSTRATED AT STEWART'S

Just a few uses for tape recorders include: sleep education, public speaking, reading improvement, foreign language learning, musical listening, shorthand improvement, sales conferences, office dictation, etc.

SEE AND HEAR JERRY ANKER'S AMAZING DEMONSTRATIONS TOMORROW – THEN LAY-A-WAY A FAMOUS CONCORD TAPE RECORDER AS THE PERFECT CHRISTMAS GIFT.

A small deposit will hold any item until Christmas!

Stewarts PHOTO SERVICE
121 North Tejon 634-2877

THINGS ARE LOOKING BETTER — Five-year-old Donald Stelling of Valdez, Alaska, breathes into a spirometer which checks his lung capacity. Donald is suffering from asthma and has since he was six months old. Donald's most prized possession is the stuffed toy under his arm, which he rescued from the earthquake-torn home in Alaska. Lending a helping hand to Donald is Miss Ingrid Correll, 23, a pediatric counsellor at National Jewish hospital in Denver. Miss Correll is from Goteborg, Sweden. (AP Wirephoto)

WORRY CLINIC

By George W. Crane, M.D., Ph.D.

Among Linda's group of young dental wives were a dozen who would have alienated patients the first time they would have dined in public where their doctor-husbands would start into practice. For wives can hamper the best doctors or else double his practice by their own tact and gracious personalities.

By GEORGE W. CRANE
Ph. D., M. D.

CASE U-438: Linda Griffin, aged 20, is the pretty wife of a dental student.

She had asked me to tell her club of other wives of dental students just how they could be of most help to their husbands.

Since it was a banquet affair at an attractive Indianapolis restaurant, the waitresses asked the wives if they wished an alcoholic drink prior to dinner.

And probably a dozen thus ordered martinis or other highballs.

Moreover, most of these same highballs users were smoking cigarets.

So I pointed out the salient fact that the use of liquor or alcohol by the wife of a doctor (whether M. D. or D. D. S.) will cost him many patients.

Such a wife, despite her other charms, may actually alienate dozens of patients, and during a doctor's first year in practice he needs every new patient he can attract.

"In the usual community," I warned these dental wives," "over 60 per cent of the women do NOT smoke or use alcohol.

"So when they see you wives lighting cigarets or ordering highballs, they will boycott your husbands, even though they haven't yet met those doctors.

"For these women usually have children and they definitely do not like to trust their youngsters to any surgeon who may have his judgment beclouded by liquor.

"If your husband were a lawyer or engineer, etc., your uses of liquor and tobacco would not be such a serious threat, for mothers don't send their children to lawyers and engineers.

"But doctors are viewed much in the same class as clergymen and are expected to practice their science even in their social life."

Then I presented some of the data from a lengthy survey I had made of patients of dental surgeons.

And one of the chief reasons why adult patients quit one dentist and consulted another, was due to tobacco.

"I don't use cigarets myself,"

* * *

was the common retort of such adult dental patients.

"That means I don't even relish first-hand cigaret smoke, not to mention the stale second-hand cigaret halitosis of a smoking dentist.

So the conscientious doctor just starting into private practice may be struggling to attract his first 25 or 50 patients, yet his smoking or drinking wife may be alienating them faster than he can win them.

And the usual young wife doesn't even dream that she is costing her husband from $1,000 to $5,000 that first year!

Even though a man may smoke or drink himself, he usually dislikes having his children doctored by such victims of those nuisance habits.

For the D. D. S. and the M. D. often must perform very delicate surgery and the usual parent knows it takes a steady hand to prevent untoward surgical accidents.

In our Scientific Marriage Foundation, too, we have thus far had only ONE man who ever asked us to introduce him to a woman who smoked and drank!

Thousands of men, though addicts themselves, have warned us:

"Don't waste my time introducing me to a woman who smokes or drinks!"

So wives of doctors who wish to attract, instead of repel, new patients should not violate the customs of the usual community!

(Always write to Dr. Crane in care of this newspaper, enclosing a long stamped, addressed envelope and 20 cents to cover typing and printing costs when you send for one of his booklets.)

(Copyright by The Hopkins Syndicate, Inc.)

Centenarian Says World More Immoral

DALLAS, Tex. (AP) — Pearle Cole, physically frail but militant in spirit, marked her 100th birthday today.

On the eve of the anniversary she told a reporter, "When I was a girl, civilization was just like it is now — only it's gotten a whole lot worse."

Mrs. Cole, born at Leland, Mich., in 1864, came to Texas in 1882 and has lived in Dallas since 1886. She makes her home with a daughter, Mrs. G. E. McLelland.

Propped up in bed for her visit with the newsman, she added: "I never heard of a murder all the time I was in Michigan. When I went to college, we never had any student disturbances."

The 19th Amendment, giving suffrage to women, went into effect August 26, 1920.

Motorist Shoots Down Man and Child

PHILADELPHIA (AP) — Police say a motorist shot and wounded a man who yelled at him and also an eight-year-old boy playing nearby. Police are still searching for the motorist.

Detectives said that John Whitney, 38, yelled at a motorist Thursday who nearly ran him down.

The detectives said the motorist stopped, cursed at Whitney, and then opened fire, hitting Whitney three times. A fourth shot hit Ronald Thomas, playing about 40 feet away. Whitney was hospitalized in serious condition. The boy was treated and released.

Wilson Plans to See Various Capitals

LONDON (AP) — Prime Minister Harold Wilson plans to visit several major capitals of allied Europe early next year in an effort to rally understanding and support of the international policies of Britain's Labor party government.

For Want Ads — Dial 632-4641.

BISHOP-HILL TOOL & PAINT CO.
203 South Weber
632-2685
- TOOL RENTALS
- MACHINERY
- NEW & USED POWER TOOLS FOR SALE
- CONTRACTOR SUPPLIES
- CHAIN SAWS
- FLOOR SANDERS

Come in and see our large selection of Power Tool Rentals. Dependable Nationally Advertised tools . . . and they are GUARANTEED. We Give CASH For Your POWER TOOLS

SHOWER DOORS
They Fit just Wright
when made by
WRIGHT GLASS CO.
11 W. Cucharras 633-5577

Fits under cabinets, in bookcases
because the antenna's up front in the handle

MOTOROLA
CADET 12" PORTABLE TV
(12" overall diag. tube meas.; 74 sq. in. picture viewing area)

Smart, compact design. Easy-to-grip handle makes carrying easy and convenient. Has permanently etched circuits...frame grid R. F. Amplifier 4-circuit VHF tuner...Solid State UHF Tuner.

The VHF antenna is up front in the handle—not in the back—so set fits in bookcases, under kitchen cabinets, and other awkward places. UHF antenna clips on VHF antenna. Attractively finished back has convenient cord holder.

Up-front controls for easy tuning. Front-mounted 3" Golden Voice* speaker beams sound forward at viewer. UHF and VHF channel numbers are illuminated on Model 12BP71A.

Private-listening earphone permits enjoyment of TV without disturbing others . . . included with Model 12BP71A. Cabinet colors for this Model: Tawny Beige and White, Bristol Blue and White, Bird Yellow and White, Mandarin Orange and White.

FULL YEAR GUARANTEE! Manufacturer's full year guarantee covers free exchange or repair of any tube or part proven defective in normal use. Arranged through us, labor extra.

$112.88
MODEL 12BP70A in Clay Beige and White cabinet

OPEN FRIDAY EVENING

Music and Television Center

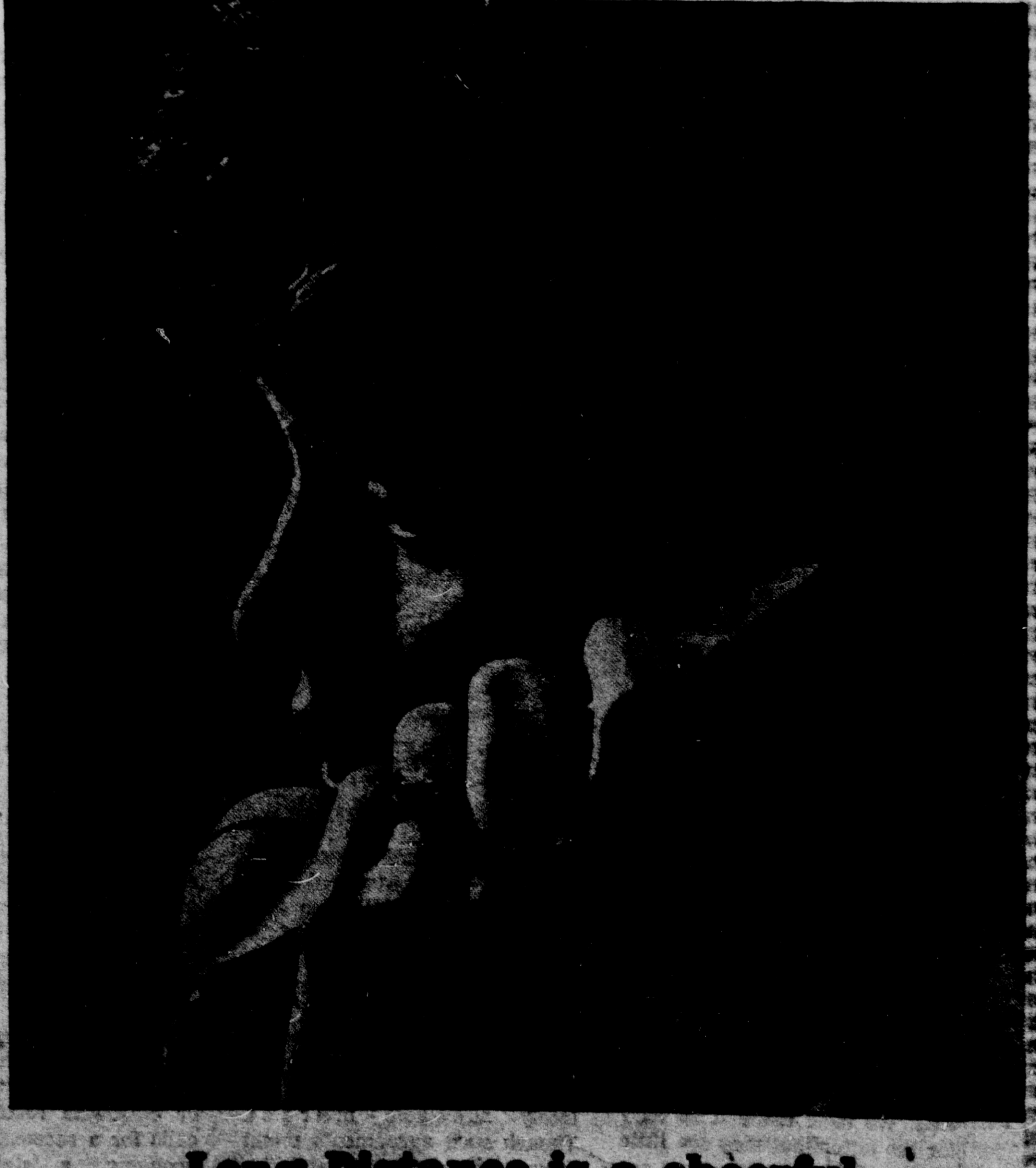

Long Distance is a cheerful companion for your quiet moods.
Pick up your phone and go visiting tonight!
MOUNTAIN STATES TELEPHONE

COLORADO SPRINGS
GAZETTE TELEGRAPH
COLORADO SPRINGS—FRIDAY, NOVEMBER 27, 1964 SECTION B

Army Engineer Returns From Overseas Duty

An Army engineer international trouble-shooter, Maj. Chester J. Lenon, is back home with the 7th Engineer Battalion as executive officer at Ft. Carson.

He returned from Bogar, Indonesia, where he spent five months teaching operation and management of Army engineer heavy equipment. Early in 1964 he spent four months in Santiago, Chile, teaching logistics and placing the Chilean Army supply system on automatic data processing.

In 1963 he spent six months with the Indonesian Army on a related mission to his 1964 temporary duty there.

This charter member of the 7th Engineers and 5th Infantry Division (Mech.) has devoted most of his 15 Army years to engineer operations and maintenance work at unit or battalion level. He has been logistics and operations and training officer of the 7th Engineers since it was organized in 1962.

He was selected for the trouble-shooting assignments by the Army Engineer School, Fort Belvoir, Va., where he has completed basic and advanced officer courses.

A graduate of Hampton, Va., Institute majoring in mathematics, Major Lenon received a direct commission in 1949 after six years of enlisted duty.

He went into combat in Korea in July, 1950, and was evacuated as a casualty within a month having earned the Distinguished Service Cross, the Bronze Star for Valor and the Purple Heart.

The major is the son of the Rev. and Mrs. J. J. Lenon of Independence, Kan.

Base Officers May Sign Up For Viet Nam

Ent officers may now volunteer specifically for duty in South Viet Nam or Southeast Asia.

A change to AFM 35-11, just distributed, sets up procedures for officers to submit applications for such duty of their local personnel officers who must forward them to Hq. USAF within three working days.

Hq. USAF will determine if their qualifications meet the rigid standards set up. An officer found qualified will be notified and told whether his reassignment is probable within 10 months of the subsequent 11 to 24 month period.

Those volunteering for Southeast Asia may name either Cambodia, Burma, Thailand, Malaya, Laos or Indonesia as the country of their preferred duty choice.

Volunteers will not be considered as volunteering for any other oversea area. Neither will they be considered as being unavailable for other assignments as nonvolunteers.

Boys Take Items Valued at $600 In Burglary

Two boys, one 13 and the other 14, were picked up by the sheriff's office Thursday for the burglary of Woolworth's store in Southgate when approximately $600 in merchandise was stolen.

According to Deputy Sheriff Vincent Denboske, the boys have already confessed to the breakin which happened late Wednesday night. The pair were traced after they attempted to sell a coin collection which was among the various items they stole.

One Injured In Three-Car Crash Thursday

A three-car accident on U.S. 85-87 Thursday resulted in one injured person and $375 total damage, the State Patrol reported.

Robert Robinson, 40, of Henderson, Alfred Goosman, 31, of Denver, and Lloyd Mintzmyer, 18, of Denver, were southbound on U.S. 85-87 at 9:30 a.m. Thursday. Robinson vehicle slowed to make a turn. The Goosman car was unable to avoid the slowed car and rammed into the rear end, knocking it into the path of the Mintzmyer vehicle. All three cars ended up in the median ditch, according to patrolman Arnold C. Fenero.

A passenger in the Robinson car, Kelly Robinson, 6, of Henderson, suffered a cut over the left eye and was taken to Penrose hospital for treatment.

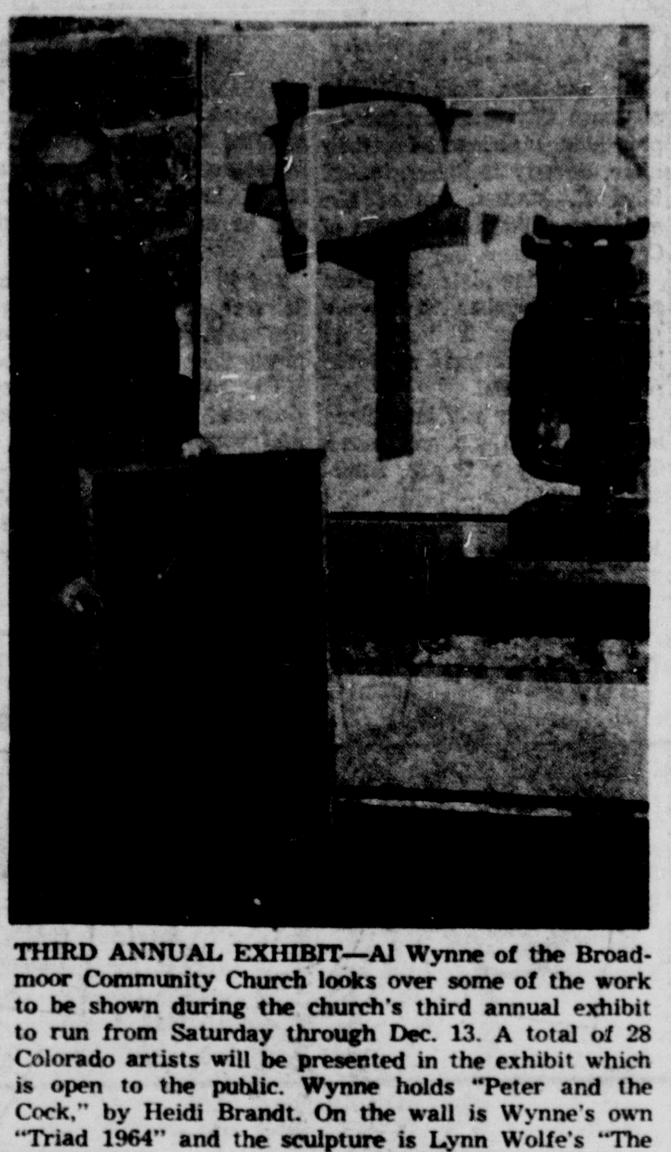

THIRD ANNUAL EXHIBIT—Al Wynne of the Broadmoor Community Church looks over some of the work to be shown during the church's third annual exhibit to run from Saturday through Dec. 13. A total of 28 Colorado artists will be presented in the exhibit which is open to the public. Wynne holds "Peter and the Cock," by Heidi Brandt. On the wall is Wynne's own "Triad 1964" and the sculpture is Lynn Wolfe's "The Uninvited." (Gazette Telegraph Photo)

AFA Employees Will Be Rewarded for Suggestions

Santa Claus wears a blue suit at the Air Force Academy and he's playing a pre-season visit to civilian employes and military staffers.

More than $800 in awards will go to Academy employees for management improvement and safety suggestions.

Three top awards of $50 have been approved. Harold L. Anderson, Contract Maintenance, receives $50 for an idea which resulted in the removal of unsafe ladders from signal manholes; Russell H. Hoover, Maintenance and Repair, for a suggestion to install a hoist on a pump repair truck and eliminate a safety hazard; and Harold S. Light, Utilities, for eliminating a safety hazard through modification of the Fairchild Hall loading dock.

Safety suggestions earning $25 will go to: Wesley J. Novak, Maintenance and Repair; Edward D. Welch, Commissary; Melvin Clinker, Utilities Operation; Alvador Routt, Maintenance and Repair; and Clyde Evans, Photographic Division.

Three employees of Maintenance and Repair, Robert P. Burton, Ben Cordova, and Jesus L. Ruybalid, each received $20 for suggesting a warning bell be installed on back hoes to warn personnel in deep excavations of cave-ins.

Mrs. Naomi G. Altman of base Housing and Oscar G. Bowman of Planning and Programming each earned $15 awards for safety suggestions.

Other management improvement suggestions brought checks to: Basil Harris, $25, Harold E. Carter, $15, William I. Moore, $10, John E. Evans, $15, and Roy A. Hagen, 25, all from Transportation; Fred Hatfield, Chemistry, $25; Mrs. Jennie M. Zega, Cadet Shoulder Board Shop, two $15 awards; Norman J. Henley, $15; Marvin F. Bennett, $15, Lordin D. Shadle, $15, Alvador Routt, $15, Edward F. Jones, $15, Wesley J. Novak, two $15 awards, Frank D. Kaus, $15; Thomas J. Cardone, $35; Medrick O. Stutheit, $25; Earl E. Shook, $10, Albert H. Dean, $10, Arthur C. Blickenstaff, $25, Carl Kindsfater, $25, Eyvind C. Quist, $25, and William A. Rowley, $25, all from Installations; and Eugene R. Howard, Beverly Durrett, and Alan Espinoza, Cadet Store, all $10 awards.

Readers Digest to Use Carson Soldier's Item

Basic training is still paying off for Sgt. David Black of Ft. Carson. He was notified that Readers Digest will use an incident in its December Humor in Uniform column.

Black describes a drawing he saw in basic training week at Fort Leonard Wood, Mo., three years ago.

This radio broadcast specialist, assigned to Headquarters Company, U.S. Army Garrison, returned to Ft. Carson recently from Exercise Gold Fire headquarters at Ft. Wood. He was assigned to the public affairs news center for the commander-in-chief, Strike Command.

Three years in the Army have given Black the opportunity of seeing Europe, Africa and the Middle East on courier assignments and on leave from Asmara, Ethiopia. He was assigned there to the Army's first television station.

Black attended Pan American College at Edinburg, Tex., and graduated from the Army Information School, Ft. Slocum, N.Y.

He comes from West Plains, Mo., where he worked for KWPM-Radio and will return to the radio field in the St. Louis, Mo., area. He is the son of Mrs. Virginia Black, Florrisant, Mo.

Canon City Man Will Study for Ministry

Mr. and Mrs. John L. Crosby of Canon City plan to leave their home and take up residence in Fort Worth, Tex. where he will enter spring semester study at Southwestern Theological Seminary for two years to become a Southern Baptist minister.

Crosby was an employe of the Mountain States Telephone Co. in Canon City and Colorado Springs for the past 12 years.

He and his wife, Joan have two children, Terri and Andy. Mrs. Crosby is the daughter of Mr. and Mrs. John Schmotzer and Crosby is the son of Mr. and Mrs. Roy Crosby, all Canon City residents.

CAP OFFICIALS—Local and national Civil Air Patrol officials are, from left, Col. Arthur Putz, commander of Colorado CAP Wing headquarters in Denver; Maj. Jack McReynolds, U.S. Air Force, Liaison officer for the Colorado Wing; Lt. Col. John Bridges, U.S. Air Force, inspector from CAP National headquarters; Capt. Mark Engels, commander of Ft. Carson Emergency Services Squadron; and Maj. Leo Wells, commander of Colorado Emergency Services Group. (Army Photo)

Mrs. Hinds Tells of Mental Health National Meeting

The events and findings of the National Association for Mental Health 14th Annual Meeting, held recently in San Francisco, were revealed by Mrs. Lorna Hinds, the executive director of the El Paso County Mental Health Association, who attended the meeting.

Mrs. Hinds offered a quote from the keynote address at the meeting, delivered by Dr. C. H. Hardin Branch, a former president of the American Psychiatric Association, who said that although at the grass roots level the public is prepared for the acceptance of the mentally ill, and in the "ivory towers" of the academic centers, research and training is coming along nicely, it is the "bare midriff" in between that is the great concern of mental health associations.

In this "bare midriff," Mrs. Hinds said, lie the areas of establishing functional local treatment centers for the mentally ill.

In other activities at the meeting, Mrs. Hinds saw several films which she felt would be very useful if shown locally.

There was one, she said, that dealt with attracting young people to careers in mental health, that she felt would accomplish a great deal, since more and more qualified people are needed in the field as the methods of treatment become more advanced.

Mrs. Hinds was also impressed by a presentation of "fashion therapy," a program wherein several professional models and designers have gone into hospitals and worked with the female patients, trying to interest them in the great common denominator of women everywhere, sick or well. . .their appearance.

This group of fashion therapists, she said, would stage fashion shows, and give make-up and beauty care instruction to female patients, and the response," she said, "was phenomonal."

A great portion of the program was devoted to the problems of treating emotionally disturbed children.

Mrs. Hinds referred to literature distributed at the annual meeting which contained statistics that reveal that the majority of children afflicted with schizophrenia, the most common form of childhood mental illness, do not recover, or at best, make only marginal adjustments.

It was the resolution of the representatives of local mental health associations that they return to their communities to work for more adequate care for mentally ill children, including special public school classes for the emotionally disturbed.

The problem of after-care facilities in the community also came under intensive discussion, said Mrs. Hinds. A growing emphasis is being placed on after-care and rehabilitation as patient stays in hospitals grow shorter.

A new film on training the police to spot and handle the mentally ill when they run afoul of the law was also shown, and Mrs. Hinds felt that this would also be very helpful if shown locally.

At the national meeting, Mrs. Winston Rockefeller was installed as the president of the National Association for Mental Health.

'Eyes Have It' In Training At Academy

In language training at the Air Force Academy, the "eyes have it."

The unique Academy approach of using audio-visual aids and techniques in teaching foreign languages, is the topic of an article jointly prepared by Col. A. R. Miele, professor and head of the Department of Foreign Languages, and Maj. H. B. Hitchens Jr., director of Audio-Visual Services.

Col. Miele will take part in a panel discussion of "Audio-Visual Resources and Foreign Languages" at the December convention of the Modern Language Association of America.

The article on the Academy program has been mailed by the association to some 100 leading educational institutions around the country as a preview of panel objectives and discussion.

In the article, the authors explain that language training at the Academy is a process involving hearing-speaking-and seeing not just the usual duo of hearing and speaking.

Visual materials used include transparencies ranging in size from 35mm to 10 by 10, film strips, sound motion pictures, and television.

A complete closed-circuit facility is available for the Academy foreign language teacher. Two studios produce video taped information which can be transmitted over six channels to any combination of 80 classrooms in Fairchild Hall, the academic building.

The television materials can also be combined with audio tape for use in conventional language laboratories.

Use of the audio-visual adjuncts plus instruction by foreign officers assigned to the Academy faculty and summer field trips which permit cadets to accumulate first-hand knowledge of their "second language" gives the Academy a program which does a difficult job and does it well.

Canon City Student Edits Top Newspaper

Miss Dinah Jo Chapman, daughter of Mr. and Mrs. Joe Chapman, 915 Logan St., Canon City, is editor-in-chief of the prize-winning Colorado State College newspaper, The Mirror.

Miss Chapman said The Mirror was rated first class by the Associated College Press rating service for last year's paper. In total number of points, The Mirror came closest it ever has to the top All-American rating.

Miss Chapman's duties on the college newspaper include organizing, coordinating and mediating in all Mirror endeavors and representing the entire Mirror staff to the campus.

79 Children Visit Gazette Plant Wednesday

Seventy-nine children from three second grade classes from Franklin Elementary School visited the Gazette Telegraph Wednesday. Accompanying the group were two teachers, Miss Carol Coombs and Mrs. Mary Lou Haering; and two room mothers, Mrs. Robert Kordula and Mrs. William O. Smith.

Children who visited were: Alison Gegan, Pam Kordula, Nancy Haines, Diana Robinson, Danny Kanzler, Victoria Williams, Teana Schubert, Dee Chaffins, Gherald Richmond, Anita Martinez.

Pearl Jaramillo, Rhonda Steinke, Jerry Hicks, Sherry Reckling, Richard Mondragon, Vickie Smith, Elizabeth Geloria, Darlene Messier, Vicki Lynn Romero, Colleen Brehm, Ronica L. Blosser, Daniel Montez, Billy Jones.

Erle Bond, Frank Thomas, Andy Sutcliffe, Cecilia Wilson, Sharon Borden, Billy Colliery, Gene Overbaker, Linda Kay Sorenson, Candy Morgan, Mary Barreras, Sue Haywood, Tommy Peterson, Raymond Greenberg, Lance Shoffner, James M. Peggram.

Donna Callahan, Tracy Phillip, Donna Hilliard, Patricia Roberick, Debra Miller, Fammy Cardova, Pamela Smith, Jeri Ediger, Wanda Kunau, Danny Barrett, Jeffery Scott.

Kathleen Dooley, Kjell Bakke, Cheryl Hurt, Sheri Sogard, Diane Turner, Tanya Leach, David Jones, Bradley Bennett, Tommy Hicks, Graydon Bynum, Derrick Hamilton, Carl Townsend.

Ricky Harp, Steven Kunau, Tom Wilson, Carl Simco, Russell Smith, Jay Kirby, Ronald Frees, Danny Fletcher, Joel Laabs, Craig Mondragon, Richard Myers.

Ronnie Owens, Terry Marr, Shane McGuire, Ellen Haywood, Tina Urquhart, Treasa Ayres, and Steven Campbell.

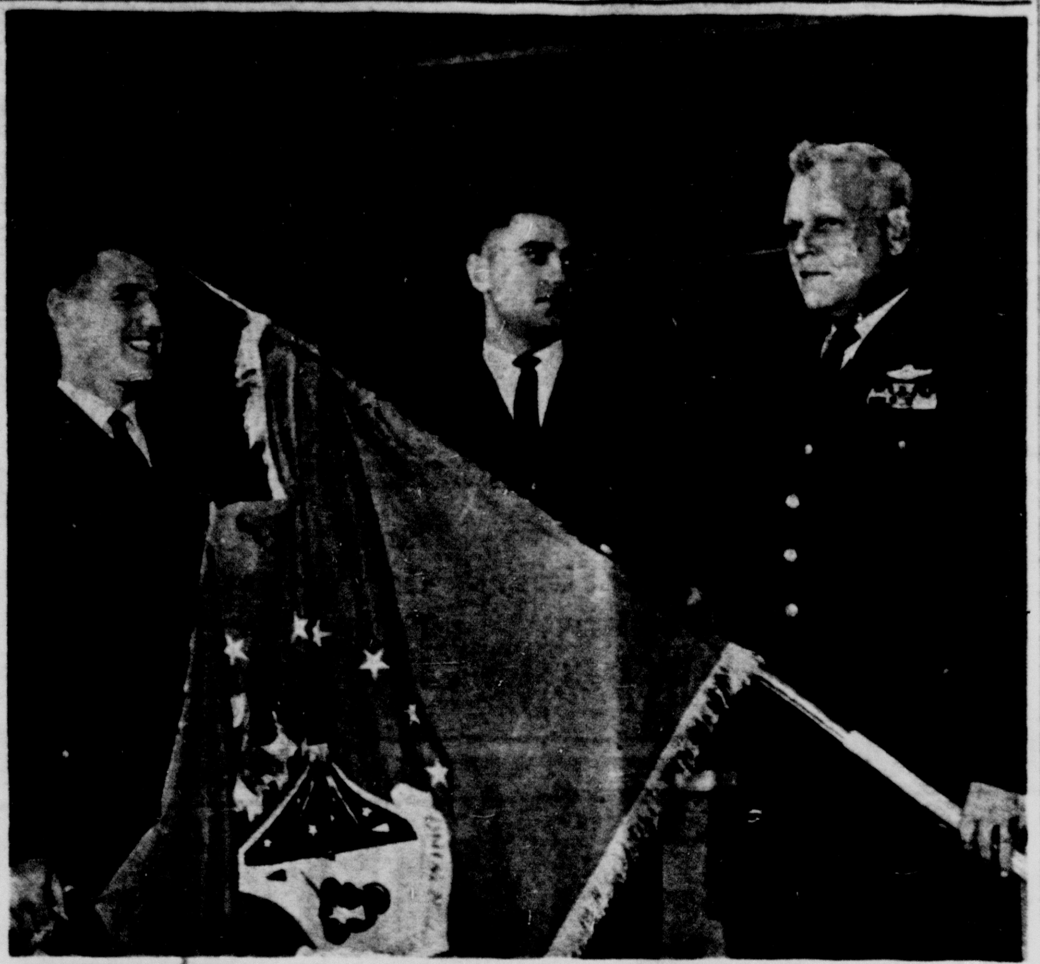

FAMILIAR FACE? — The smiling first lieutenant assisting in presentation of colors of the 328th Fighter Wing to the Air Force Academy's 23rd Cadet Squadron would look more familiar to sports fans if he exchanged his Class A's for silver and blue Falcon football togs. He's 1st Lt. Rich Mayo, 1961 Academy graduate who wrote sports headlines for his thrilling play as quarterback of the 1957-1960 Falcon teams. Rich, now assigned to a squadron in the 328th Wing, assisted Wing commander Col. Donald H. Lynch and Squadron Commander Cadet L. Col. Richard S. Brzenk, son of Mr. and Mrs. Frank Brzenk of Jersey City, N. J. in the colors presentation. The 328th is stationed at Richards-Gebaur AFB, Mo. (AF Photo)

Competition Keen but AF Academy Hopefuls Can Have Second Chance

Competition for an Air Force Academy appointment is intense but there's a second chance for some hopefuls who don't make it the first time around.

Many deserving young men, with outstanding potential and a desire for an Air Force career, need additional preparation prior to cadet appointment.

To meet this need, three nonprofit agencies have established preparatory scholarship programs to qualify deserving youths for admission to the Academy.

The agencies are: The Gertrude Skelly Trust Fund, the General Henry H. Arnold Educational Fund.

The Gertrude Skelly Trust Fund was established by the wife of William G. Skelly, founder of the Skelly Oil Company. Mrs. Skelly was deeply interested in the educational opportunities of American youth as was Mr. Skelly during his lifetime.

Use of the Skelly Trust Fund is limited to sons, adopted sons or step-sons of active, retired, or deceased career members of the armed forces in the U.S.

Applicants may make their own choice of a preparatory school, either on the high school or college level. Application for financial assistance must be made before June 1 for school years beginning in September.

Two trustees, Harold Stuart, president of KVOO Radio and Television, and former assistant secretary of the Air Force, Russell F. Hunt, executive vice-president of the First National Bank and Trust Co., both in Tulsa, administer the fund.

Applications for scholarships may be obtained by writing to the Gertrude Skelly Trust, Box 1349, Tulsa, Okla.

The Falcon Foundation was established in 1958 in Dallas, Tex., by a group of prominent men who formerly were on active duty with the Air Force.

This group provides a sustaining program of annual scholarship grants to selected preparatory schools in various parts of the nation. Each scholarship pays for the cost of room and board and tuition at the school.

Maj. Gen. Robert J. Smith, USAF Ret., of Dallas, is president of the foundation.

Requests for scholarships applications and information concerning the schools available must be made directly to the Falcon Foundation, P. O. Box 611, Dallas, Tex.

Completed applications must reach the foundation no later than April 1 of each year.

The General Henry H. Arnold Education Fund provides educational assistance to children of Air Force personnel.

Priority is given to children of deceased Air Force and Army Air Force personnel who died on active duty or in retired status.

Assistance is limited to college and preparatory schools beyond high school level. The applicant may make his own choice of an accredited school.

An application must be returned to the Air Force Aid Society not later than April 1 preceding the fall the applicant plans to enter college.

Completion of preparatory school does not entitle a young man to special consideration for an Academy appointment. Applicants who have received scholarship grants will still be required to follow the standard procedure for all Academy candidates.

The procedure is contained in the Academy catalog, available upon request from the Registrar, Air Force Academy, Colo. 80840.

Hi-Y Youths Leave Today On Wyo. Trip

Keith Bullen, associate program secretary for the YMCA, will conduct a group of Hi-Y boys on a trip to Sheridan, Wyo. to teach Sheridan youngsters how to conduct a model state government such as they have in the Hi-Y Youth and Government program.

The group departed at 2 a.m. today from Colorado Springs by bus, and will leave Sheridan at 10 a.m. Sunday, to return here eight hours later.

The Hi-Y boys serving on the training team are: Allen Epperson, 1415 N. Wahsatch Ave.; Brian Geddes, 920 E. Dale St.; Jim Hekkers, 1451 Bellaire Dr. and Bruce Payne, 815 N. Institute St.

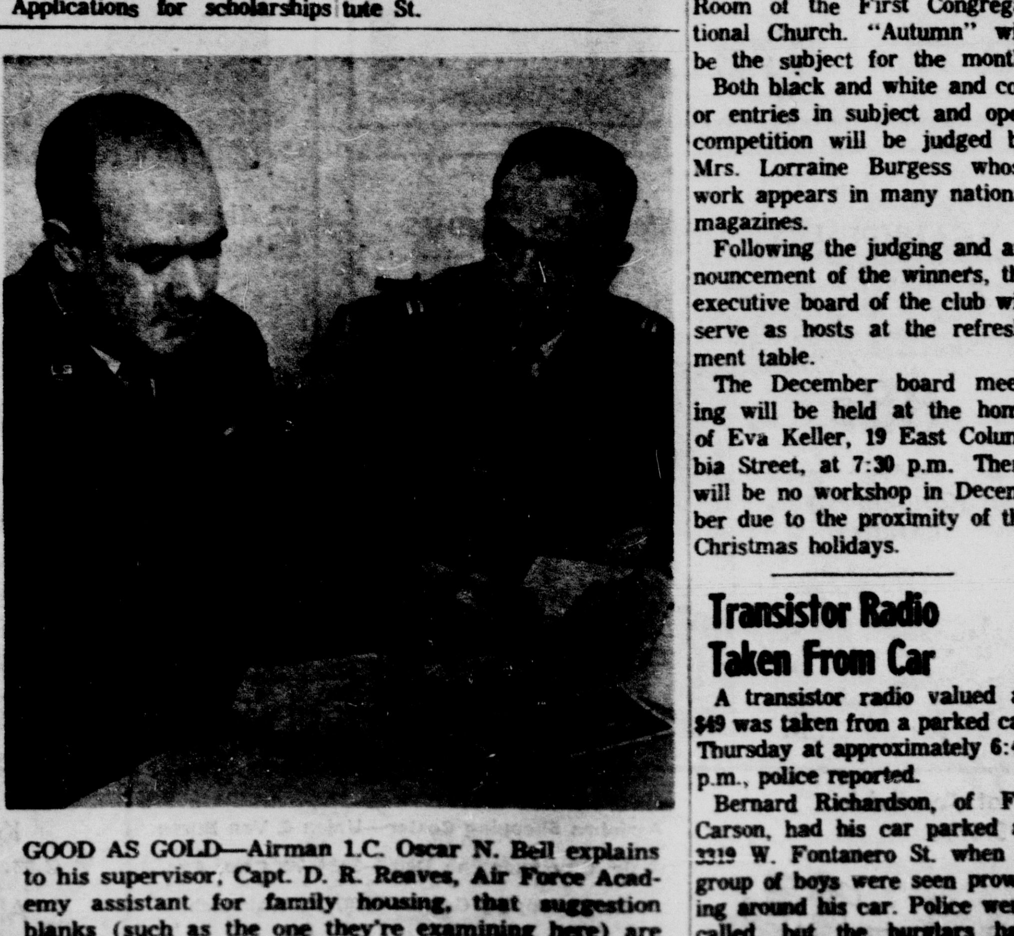

GOOD AS GOLD—Airman 1.C. Oscar N. Bell explains to his supervisor, Capt. D. R. Reaves, Air Force Academy assistant for family housing, that suggestion blanks (such as the one they're examining here) are "as good as gold". Airman 1.C. Bell's suggestion to install a brass flexible hose on gas lines to furnaces in Capehart housing units will reduce maintenance on the heating systems. For the idea, Airman 1.C. Bell received a $25 award. (Air Force Photo)

Camera Club Meeting Slated

The combined color slide and black and white meeting of the Pikes Peak Camera Club will be held on Tuesday evening, December 1, in the Founders Room of the First Congregational Church. "Autumn" will be the subject for the month.

Both black and white and color entries in subject and open competition will be judged by Mrs. Lorraine Burgess whose work appears in many national magazines.

Following the judging and announcement of the winners, the executive board of the club will serve as hosts at the refreshment table.

The December board meeting will be held at the home of Eva Keller, 19 East Columbia Street, at 7:30 p.m. There will be no workshop in December due to the proximity of the Christmas holidays.

Transistor Radio Taken From Car

A transistor radio valued at $49 was taken fron a parked car Thursday at approximately 6:45 p.m., police reported.

Bernard Richardson, of Ft. Carson, had his car parked at 3319 W. Fontanero St. when a group of boys were seen prowling around his car. Police were called, but the burglars had vanished by the time they arrived. The radio was taken from the front seat of the unlocked Richardson vehicle, according to the report.

Chester Mason Services Set For Saturday

Funeral services for Chester M. Mason, 2607 N. Arcadia, who was killed in a plane crash near Leadville Sunday, will be held at 10:30 a.m. Saturday at the Sway Drawing Room. The Rev. John P. Baker will officiate. Burial will be in Evergreen Cemetery. Active pallbearers will be: A. L. Meadows, Less Ross, Al Sherman, Jim Reilley, Jack Higinbotham and Leonard Higinbotham. Honorary pallbearers: Jim Anger, Bob Erickson, Glen Hovey, Capt. Ernest Pine, Capt. Robert Pieper and Capt. Ronald P. Gift.

Mr. Mason, who was a Colorado Springs contractor, and had been a resident of the city since 1955, was born in Radfield, Kan., Sept. 15, 1919. He attended school in Fort Scott, Kan., and was graduated from the Fort Scott High School. He held a Masters Degree in education from Kansas State Teachers College. He was a member of the Methodist Church of Redfield, Kan., and the Colorado Springs Junior Chamber of Commerce. He served in the U.S. Coast Guard from 1941 to 1946. He was married in September 1956 to Billie F. Wescott, who survives him. Besides his wife, Mrs. Billie Mason, he is survived by his parents Mr and Mrs. Chester W. Mason of Colorado Springs; three daughters, Mrs. Barbara Keith Whitney, of Colorado Springs; and the Misses Ruby Ann and Angela R. Mason, both of San Lorendo, Calif.; a sister, Mrs. Wilma Ann Kimbley, Colorado Springs, and two brothers, Marvin Joe Mason, Denver, and Glen C. Mason, Mesa, Ariz.

Fremont County Superintendent Will Resign

Stanley Henderson of Canon City has announced his resignation as Fremont County Superintendent of Schools to the Fremont County Board of County Commissioners, to become effective at the close of work on Dec. 31.

In the letter to the board Henderson said he submitted his resignation to take the appointment of probation officer for the District Court of Fremont and Custer Counties.

Commissioner Charles McDaniel said the board was notified of the intention of J. S. Moseley to resign as probation officer. He served in that capacity for more than 20 years. Henderson was part-time probation officer for the past year.

The commissioners have budgeted a salary of $6,000 from Fremont County for the probation officer next year.

Henderson was first elected county superintendent of schools in November 1958 and took office in January 1959. He was re-elected four years later to a four-year term. It will be the commissioner s prerogative to appoint a successor to fill out the two years remaining in Henderson's term.

Wasson High Teacher Attending Conference

Miss F. E. Wallingford, of the Wasson High School, is one of 100 selected English department chairman attending a national conference in Cleveland on the organization, administration and supervision of high school English programs.

The conference was called by the National Study of High School English Programs, a study now in progress describing desirable practices in outstanding English programs.

Wasson High School is one of approximately 150 schools in 44 states cooperating in the study, supported by the U. S. Office of Education and sponsored by the University of Illinois and the National Council of Teachers of English.

Thieves Take Clothes And Then Steal Auto

A used car lot building was burglarized of clothing and car keys Thursday, and the burglars then made their get-away in one of the cars in the lot, police reported.

An employe of Courtesy Motors, 1405 S. Wahsatch Ave., told police the building was broken into between 6 p.m. and 11 p.m. Thursday by burglars who smashed the front door window to gain entrance. The employe said $82 worth of clothing was missing, and $4 in small change was also taken.

The car taken was a 1956 Pontiac valued at $300, according to police.

DUCKWALL'S

CHRISTMAS GIFT WRAPPING

CURLING RIBBON
Beautiful Christmas Colors
300 Ft. On 3 Rolls 33c — 600 Ft. on 6 Jumbo Rolls 57c

Parcel Post Twine 29c
Parcel Post Labels 15c
Sealing Tape 79c
Mailing Paper 39c

CHRISTMAS NAPKINS

- 13-1/2" x 13-3/8"
- Facial Tissue Napkins 27c

Matching Cocktail Napkins and Cups 27c
Matching Dinner Napkins and 54" x 96" Table Covers 38c

Lepages TAPE
1500" of ½" tape. A regular 39c value. 33c

Giant Assortment
110 Pieces
Seals, cards, and strung tags. 25c

STICK-ON BOWS
Beau Tye stick-on bows, to make Christmas wrapping easy. 18 per package. 87c
12 Per Pkg., 57c — 6 Per Pkg., 37c

PLASTIC TABLE COVER

- Big 54"x75" Cover
- Christmas Designs

33c Each

A.

B.

6 ROLL GIFT WRAP
Decorated Paper
26"x600'
67c

A. EMBOSSED DOOR FOIL 88c
Weather resistant. Fits any standard door, or use for large gifts.

B. LUXURY GIFT WRAP 73c
6 Rolls of Decorated Foil
Beautiful Ass't of Heavy 26"x180" Paper

BOXED CHRISTMAS CARDS

Select the card for your family to send from our holiday display

The smart place to select Christmas cards.
- UNUSUAL NEW MOTIFS
- TRADITIONAL DESIGNS

$1.00

3 ROLL GIFT WRAP
26" Decorated Paper or Foil
44c
Per Package of 3 Rolls

30 Sheet
WHITE TISSUE
- 20x30 Sheets
- Superfine Tissue

23c

Dennison
CREPE PAPER
Flame proof—your choice of 16 colors including Christmas
17c

Religious Splendor
CHRISTMAS CARDS

32 Tinsel Embossed Cards .... $1.00 Value 88c
Solid Pack

CHRISTMAS CARDS
1 Design Per Box
$1.00 Value
88c

1.00 Value
CATHEDRAL CANDLES
- 100 Hour Burning Time
- 2 Beautiful Christmas Designs

88c

Columbia
HAND-DIPPED CANDLES
Dripless, Smokeless
Choice of 6 Decorator Colors
8" Straight, Smokeless 10c value 8c
12" Straight or Swirl 15c value 13c
15" Straight 2 for 25c value ..14c
8" Gold 22c
12" Gold 28c

NOVELTY CHRISTMAS CANDLES
Your Choice of Tree, Santa, Lamp Post, Choir Boy or Girl
13c
29c Novelty Candles only .. 24c

Starting November 29th
ALL DUCKWALL STORES WILL BE OPEN SUNDAY
After Church From 12:30 to 5:30
Sunday Openings—Nov. 29th, Dec. 6th, 13th, & 20th

Some Items Not Available In All Stores

Duckwall's Variety Stores

Audubon Shopping Center—Union & Van Buren
Colo. City Shopping Dist.—2424 W. Colo. Ave.
Bon Shopping Center—2307 N. Wahsatch
Security Shopping Center—736 Main
Knob Hill Shopping Center—2331 E. Platte
Venetian Village—3020 N .Hancock

Store Hours:
Knob Hill Store
9 a.m.-9 p.m. Weekdays
All Other Stores
9 am..-8 p.m. Weekdays
Open Sundays
12:30-5:30

BEAUTY CONSULTANT — Ann Mulhern, beauty consultant for Scandia's new concept in make-up is at the Gray Rose beauty salon this week demonstrating the "Brush-A-Tint" idea, which includes brush-on color, and bodyless texture. She says that the "look" is not the same by night as by day, and instructs ladies in the methods needed for beauty by sunlight, and by candlelight.

The U.S. steel industry established its first research center at Middletown, Ohio, in 1910.

To Wed Saturday

Mr. and Mrs. Paul J. Kelley of Canon City announce the approaching marriage of their niece, Beverly Jo Butler, to A2C Boyd N. Mattax, son of Mr. and Mrs. Clifford B. Mattax of Canon City.

The wedding date has been set for November 28 while Airman Mattax is home on leave. He is stationed at Dover AFB, Dover, Del.

The ceremony will take place at the First Christian Church in Canon City at 2 p.m. Saturday.

For Want Ads — Dial 632-4641.

Marriage of Ford Is Hinted in Italy

MILAN, Italy (AP) — The magazine Oggi in Milan, Italy, reported today that New York friends of Henry Ford II and Maria Christina Austin say they will be married before Christmas.

The head of the Ford Motor Co. and the Venice-born divorcee, seen together frequently during the past year, reportedly will be married in a civil ceremony and travel in Europe on a brief honeymoon, Oggi said.

The article, by Benedetto Mosca, said: "Three persons very close to Ford gave this to us. Maria Christina herself confirmed it, although not explicitly in New York, where she lives after leaving Milan for good."

Having A PARTY?
Call 636-5231
THE Alamo HOTEL
facilities ARE EXCELLENT

Mothers to be

Blouse
Excitingly new in fashion! Combed cotton broadcloth with multi-color stitching and ruffle trim.
Capris of arnel/avron.

Cradle Time maternity fashions
315 N. Tejon 635-1372

OPEN FRIDAY NIGHTS 'til 8:30

for the active woman...
SARONG° CRISS-CROSS BRAS AND GIRDLES

SARONG CRISS-CROSS BRAS
give natural freedom of movement

Illustrated: New style 436 lace cup-cotton bra. Luxurious lace cups, fully lined with cool, comfortable cotton. $3.90
Sizes: A 32-36, B 32-40, C 32-42
Other Sarong Criss-Cross bras available from $2.50—bandeau, midriff, longline.

They let you stretch . . . reach . . . bend with natural comfort, natural support. Sides move separately . . . you move naturally. Bra adjusts with every breath—will not ride up . . . will not bind . . . shapes you naturally with a figure-flattering silhouette.

SARONG CRISS-CROSS GIRDLES
let you move . . . keep you smooth

Exclusive Criss-Cross double front panels lift and support — flatten tummy. Girdle dips lower on sides to smooth thighs . . . with freedom to walk, sit or bend in complete comfort.

Girdles 6.95 to 10.95

One hour free parking when you shop here

NEUFELD'S
23 South Tejon

. . . beginning Monday, November 30, 1964
L'anns will have two addresses

L'anns too!
will be located at North Circle and Alpine Drive in new, gracious quarters

I take delight in inviting my friends, my old customers, my new customers and colleagues to join me in a

Grand Opening

L'ann Louis-Will

Communist Plot Probed in Brazil

RIO DE JANEIRO (AP) — Federal soldiers searched today through the interior city of Goiania for more than 100 persons accused of involvement in a Communist-backed plot against the Brazilian government.

Army Col. Carlos Meira Mattos Thursday led the troops into Goiania, capital of Goias State, and deposed Gov. Maruro Borges. The war ministry said he was the center of a "subversive focal point." Mattos was named temporary administrator.

The Brazilian Congress has 60 days in which to ratify the action or Borges will be restored to office.

Borges was carried from the palace on the shoulders of supporters and disappeared after urging the people to "stay calm and await the decision of Congress." The governor had obtained a writ of habeas corpus from the Supreme Court prohibiting his arrest.

Zeta Taus Hold Fall Festival In YW Gym

A carnival-type atmosphere was prevalent at the YWCA gym Saturday evening when members of Zeta Tau chapter, Epsilon Sigma Alpha, their husband and guests gathered for a fall festival. This gala evening, under the direction of Mrs. William L. Mason, was a fund raising project for the chapter's philanthropic project which is giving aid to the Christian Home for Children, Inc.

The climax of the evening was the auction of the box suppers, conducted by Jack Manning. Following supper, entertainment was provided by Twila Wilson, Carla Aber and Star Coakley, students at Widefield High School.

Do you dread washing pans in which apples have been baked? You don't have to. Instead, wrap each apple in aluminimum foil that has been fashioned into a cup. When the baking is over, slip the apple out on a serving dish without any mess.

Shadow Cabinet Named By West Berlin Chief

KARLSRUHE, Germany (AP) — West Berlin Mayor Willy Brandt, leader of the opposition Social Democrats, named members of a Shadow Cabinet today that would take office if his party wins West Germany's general election next September.

Brandt presented a list of 11 party members at the concluding meeting of a five-day party congress.

Brandt said he was giving only a partial list. Chancellor Ludwig Erhard's Cabinet consists of 20 members.

Brandt lost the 1961 general election to then Chancellor Konrad Adenauer, who retired in 1963. In the past three years the Socialists have made big gains.

Thousands Use GT Classified Ads — Try One — 632-4641

SPECIAL!
REVERE WARE
STAINLESS STEEL
MIXING BOWL SET

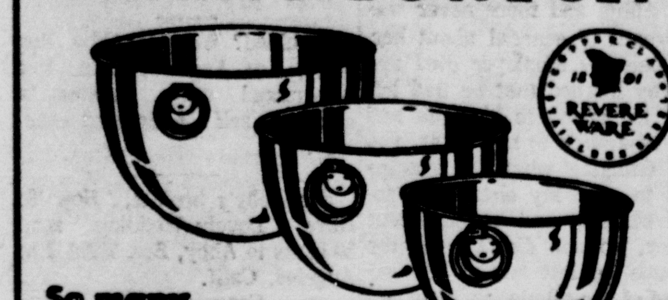

So many practical uses!
Handy 1-Qt., 2-Qt. and 3-Qt. sizes are perfect for every mixing need. Bowls have convenient, easy-grip rings, round sides and flat bottoms. They can also be used for making frozen desserts, for refrigerator storage and as ice buckets.
ONLY $4.99
McCONNELL HARDWARE CO.
GOLF ACRES SHOPPING CENTER
1512 N. HANCOCK 634-5126

OIL COLOR SETS 3.25 to 24.50
WATER COLOR SETS .50 to 6.00
PASTEL SETS .90 to 3.85
WOOD & ALUMINUM EASELS 2.00 to 26.50
CANVAS BOARDS .21 to 3.85
SEE OUR TEXTILE PAINTINGS
Tea Towels, Pillow Cases, Bath Towels, Aprons
IT'S LATER THAN YOU THINK
SHOP NOW
STANDARD PAINT & GLASS CO.
214½ N. Tejon

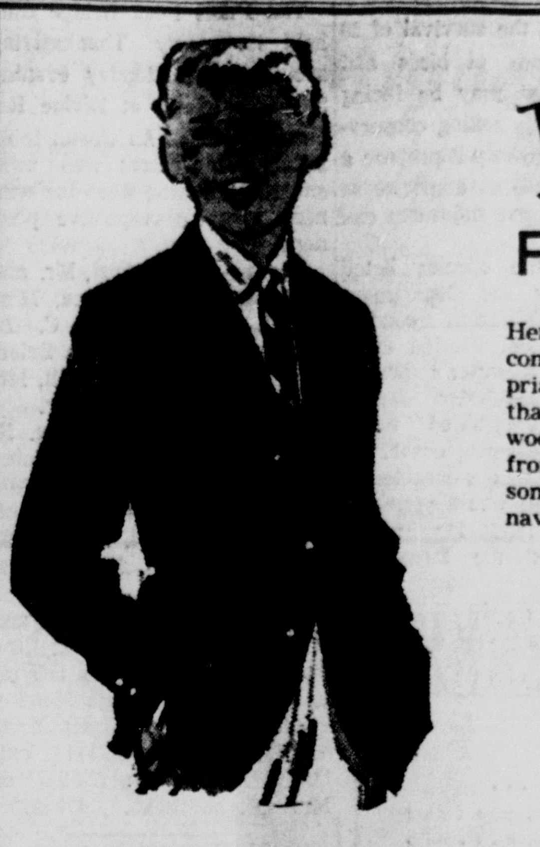

A BLAZER For Christmas
Here's real snap and go in style and comfort. No Sport Coat is more appropriate for Christmas and all year 'round than a Blazer. Beautifully tailored all wool fabrics with traditional 3-button front, and natural shoulders. This handsome coat is correct anywhere. In black, navy, red, camel, British blue.
2-7 9.95
8-12 12.95
13-20 19.95
LEE'S
208 North Tejon

Holiday greetings that mean more yet cost no more . . .
Hallmark Christmas Cards
for imprinting or for your personal signature
See Our
Large Selection of PACKAGED and BOXED CHRISTMAS CARDS
from 29c per pack
MILLER Music and Gift Co.
S & H Green Stamps
114 EAST PIKES PEAK
PHONE 633-3866

EVERYWHERE YOU LOOK

YOU'LL SEE POTTERY
From Our OWN Colorado Factory
SECONDS IN
• POPPY TRAIL
• HARKER
• VERNONWARE
• DINNER WARE
1/3 OFF
FREE REGISTRATION (3) 45 piece sets of Dinnerware to be given away!! No Purchase Necessary Just Browse Around! Drawing Mon. Dec. 23rd
Plenty of Free Parking
Convenient Christmas Shopping Hours! OPEN EVERY DAY 9 A.M. to 9 P.M. Sundays 9 A.M. to 9 P.M.
ROCKY MOUNTAIN POTTERY CO.
3300 West Colorado Ph. 633-5642

AJAX FURNITURE APPLIANCES
THEY'RE HERE NOW! THE NEW 1965 MODELS!
We just received a partial order of
FRIGIDAIRE JET ACTION WASHERS!
DUE TO THE HUGE DEMAND, WE HAVE A WAITING LIST FOR MUCH OF THIS SHIPMENT!
WE HAVE ONLY A LIMITED NUMBER TO SELL NOW!
DON'T BE DISAPPOINTED! COME IN NOW WHILE THEY LAST!

This is the sign of a new way to wash . . . patented Deep Action Agitator!
Model WCDA-65
2 speeds, 4 cycles for multi-fabric washing. Choice of 4 colors or white!
Only the Frigidaire Jet Action Washer has the unique Deep Action Agitator! Moves up and down—creates jet currents to help remove even heaviest soil!

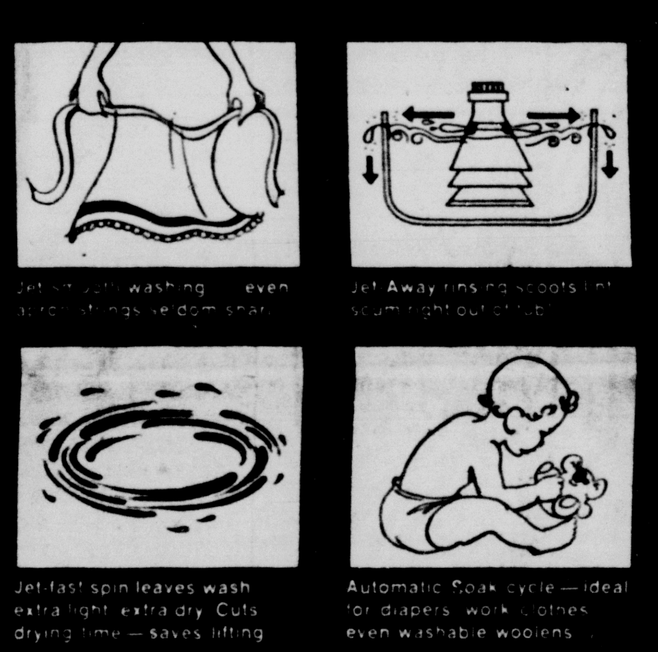

$227.00 With Trade

Come see . . . come touch . . . compare Frigidaire Golden Anniversary refrigerators. Choose a range that tenderizes meat automatically. Dependable Frigidaire food freezers (and dishwashers and famous Jet Action washers), too. They're all new, all wonderful values.
GOLDEN 50 ANNIVERSARY
HURRY SHOP NOW!
SUCH AS THIS FRIGIDAIRE Dryer is kind to clothes and budget!
• Gentle as a breeze. Exclusive Flowing Heat dries fluffy soft.
• Low-priced yet gives you Frigidaire quality and dependability.
• Handiest lint catcher known—on the door.
• Your choice of 4 gorgeous colors or gleaming white.
• Porcelain Enameled drum—snag-free.

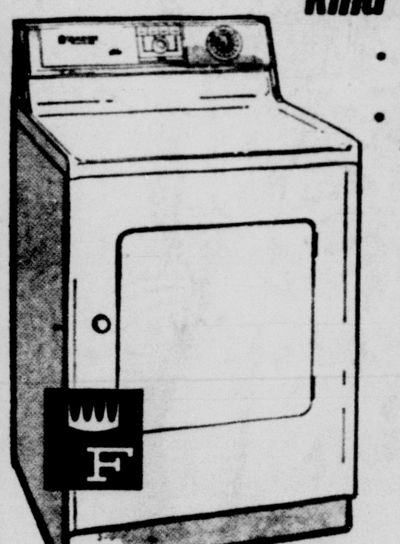

DDA-65
The Perfect Mate For Your New Washer
$167.00

SHOP AJAX TODAY — FOR THE BEST BUYS FROM THE LARGEST SELECTION OF FRIGIDAIRE APPLIANCES IN THE PIKES PEAK REGION! We are a full line Frigidaire dealer and as such buy in carload lots, allows us to buy for less and offer greater savings to our customers!

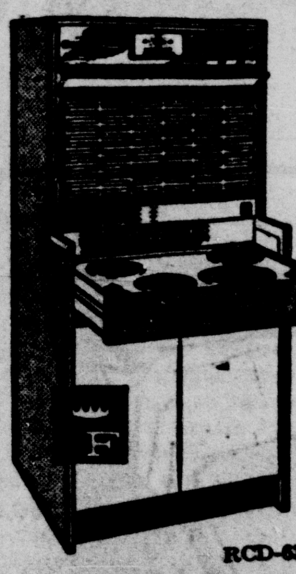

RCD-630J
Low price for FRIGIDAIRE Flair range luxury!
• Flair dramatizes your kitchen, looks built-in but installs in minutes (compace 30" width, too).
• Glide-up oven door opens up out of the way.
• Roll-to-you cook top with finger tip controls.
• Cook-master automatic oven control—stops and starts the oven while you are away.
$299.00 with trade

GUARANTEE
Our Guarantee is one of the most important reasons why you should buy from AJAX. Every Frigidaire Appliance is sold with a one full year warranty and this warranty is guaranteed and backed by AJAX service dept. Our complete service dept. is staffed with experienced, factory trained technicians to insure that you get the performance you pay for when you purchase a Frigidaire Appliance from AJAX!

COME IN TODAY AND SEE FRIGIDAIRES
Golden Anniversary Appliances!

OPEN EVENINGS EXCEPT TUES. & SAT. FOR YOUR SHOPPING CONVENIENCE
"Your Home of Better Values"
NO MONEY DOWN
BANK FINANCING
AJAX Furniture & Appliances
120 S. TEJON — Ph. 636-1393
NO PAYMENT TIL FEB.
FREE DELIVERY
YOUR SAVINGS ADDRESS FOR—Frigidaire Appliances—Sylvania Stereo & TV—Luxurest & Lande Living Rooms—Olympic TV & stereo—Deena Lamps—Spring Air Mattresses—Basset, Village Square Early American, Vogue Dinettes—Firth Carpets—Eureka Vacuum Cleaners—Murphy Miller Chairs—Garrison Dining Rooms—Turner Pictures and others.

HAS HOLIDAY TOUCH

LAREDO, Tex. (UPI) — The police blotter in Laredo had the holiday touch on Thanksgiving Day.

Joe and Johnny Jacobs, two young brothers, reported that someone had stolen their pets from their backyard — t h r e e turkeys. And Jose Rodriguez, 29, was charged with beating his wife with a turkey leg.

For Want Ads — Dial 632-4641.

Save on G.E. Blankets At Hatch's

All sizes . . . dual or single control. 2 year factory warranty. Only G. E. has the "Sleep-guard" protecting from fires. Charge yours at HATCH'S, 28 S. Tejon.

adv.

Before You Buy Any Draperies...

Ask yourself . . . who helps you select the right fabrics for your home . . . who measures, tailors, installs your draperies and assures your satisfaction? Choose Glidden Custom Draperies and be sure.

SHOP AT HOME — DIAL 633-3916

Glidden Paint & Decorating Center

CHARGE IT — TWO CONVENIENT PAYMENT PLANS

312 S. Wahsatch 633-3916

Survival of Birds Is Being Studied

WASHINGTON (AP) — The Interior Department is concerned about the survival of 50 or more kinds of birds and mammals that may be facing extinction. It is asking conservation groups to help it prepare a list of the threatened species so special protective measures can be devised.

Some of the species listed Thursday by the department are the California condor, Atlantic salmon, Florida everglade kite, attwater's prairie chicken, black-footer ferret, American ivory-billed woodpecker and whooping crane.

The department is considering legislation that would permit it to acquire land for special preserves for the threatened species.

Special Event Staged by Pikes Peak Bridge Club

The Pikes Peak Bridge Club held its yearly Thanksgiving special event Monday evening in the cafeteria at Divine Redeemer School. An eleven table Mitchell movement was used and the following were the winners in their respective positions.

North — South: first, Mr. and Mrs. M. Meiers; second, Mrs. W. M. Godfrey, Mrs. C. B. Lindsey; third, Mrs. Lee Brice, Mrs. M. E. Glaskin; fourth, Mr. and Mrs. M. T. Schuster.

East — West: first, Mrs. R. H. Alderson, Capt. H. Holtzclaw; second, Dr. R. D. Dobbins, T. D. Hendricks; third, Mrs. R. P. Dowell, Mrs. G. E. Marvin; fourth, Col. and Mrs. J. W. Hale.

The club welcomed Mr. and Mrs. Duane Alger as first time players. Bridge players are invited to play duplicate Monday evenings. If you wish a partner or further information call Mrs. E. H. Suhrke, 633-9457 or Mrs. M. E. Glaskin, 633-2403.

EXPOSITION OPENS

CHICAGO (UPI) — The 65th annual International Live Stock Exposition began today with 10,000 of the nation's top beef and dairy cattle and other stock on hand to compete for $135,000 in prize money—for their owners.

The trade winds blow from the northeast and the southeast.

Surviving Quints Are Having Trouble

PARIS (AP) — Physicians attending the four surviving Sambor quintuplets reported today that two of them are having trouble breathing.

A Ministry of Health bulletin said: "For the four children the battle for life continues. Its outcome remains unforeseeable. The principal handicap continues to be the respiratory troubles characteristic of extreme immaturity."

The five children were born to Mrs. Raymond Sambor, 27, wife of a mailman, on Monday. Jean-Luc, the last born, died Tuesday night.

Real Bullet Explodes In Toy Gun, Boy Hurt

PUEBLO (UPI)—Pueblo Fire Department officials Wednesday said 4-year-old Albert Huckabey Jr. stuck a 38-caliber bullet in his toy cap pistol and pulled the trigger.

The bullet exploded, shattering the barrel and sending a small piece of the metal shell into his hand.

The youngster, son of Mr. and Mrs. Albert Huckabey Sr. of Pueblo, was taken to the hospital, treated and released.

Malawi, the new African nation, means land of flaming waters. Its name describes how rays of sunlight glance off Lake Myasa. Malawi was the former British protectorate of Nyasaland.

Society and Club Activities

By GLAD MORATH

GRANTED SCHOLARSHIP — Miss Helen Dunderdale-Hall, local student of cosmetology, has been granted scholarships and loans totaling more than $1,000 by the Altrusa Club, Business and Professional Women's Club, Charter Chapter of American Business Women's Association, and Hester Smith Education Loan Fund of the Colorado Federation of Business and Professional Women's Clubs. Mrs. Lillian Popovich, owner of City Beauty Shop and a B&PW committee chairman, has made a job offer. Pictured above are (left to right) Mrs. Almeda Tomlin, President, Charter Chapter, AWBA; Mrs. Helen Ten Eyck, President of Altrusa and B&PW member; Mrs. Esther Clibon, B&PW member; Captain Joyce O'Claire, president, B&PW; Miss Dunderdale-Hall; and Mrs. Popovich.

"PATIENT" SKIN?

Prolonged illness or immobilization may indicate skin breakdown — fever-dryness, itching, abrasions, even bedsores. Now treat "patient skin" the way 1000 hospitals do—with TLC Medicated Skin Lotion. Dozens of welcome treatments in every $1 squeeze bottle at drug stores now.

*Reg. T.M. Polychem Corporation Adv.

LIKES BEING SACKED

LONDON (UPI) — Randolph Churchill, son of Sir Winston Churchill and a political writer said he was pleased Thursday when informed his political column was to be dropped from the magazine Spectator.

"This is the first time in my life I have been sacked," said Churchill," and I find it rather jolly."

Dear Abby--

By ABIGAIL VAN BUREN

Where's the Disgrace?

DEAR ABBY: My sister's employer died recently and he left her $850,000, thereby disgracing our whole family. She went to work for him when she was 22 and was his loyal employe for 31 years. She was well paid, but her work always came first and, although she was the prettiest girl in town, she never married. She was a good Christian woman, Abby, and there never was a breath of scandal about her.

When her employer died and it was learned that he had left half his estate to his wife and the other half to my sister, you can imagine what the gossips had to say! My sister had social security and a retirement policy, so she didn't need the fortune he left her at the expense of her reputation. How can we clear her of the suspicion that was cast on her good name? —NO CITY, PLEASE

DEAR NO CITY: Confidentially, I think YOU are contributing suspicion where none is warranted. A bequest of $850,000 reflects nothing but favor on a "good Christian woman" about whom there never was a breath of scandal.

DEAR ABBY: My husband never misses your column, so you would be doing me a great favor if you printed what you think of a husband who asks other women to select his wife's Christmas gift for him. After 15 years of selecting my gifts personally, he turned to other women to make his selection for him. I'd be satisfied with a single hankie as long as I knew he chose it for me himself — SENECA FALLS

DEAR SENECA: I hope you won't feel short - changed if your husband presents you with a personally - selected single hankie this Christmas because I am printing your letter along with your wish. Merry Christmas!

DEAR ABBY: I am 15 years old and a little on the chubby side. Everything I touch, I either drop, break, or spill. I bump into doors and people and other things. My mother thinks it is because my bangs are always in my eyes and I can't see. My father says my coordination is off. What is the matter with me? —CLUMSY

DEAR CLUMSY: Many girls (and boys, too) your age have the same problem and for the same combination of reasons. Practice poise. Try to move more gracefully and be aware of what you are doing every moment. It will soon become part of your natural behavior. Try it. It really works.

DEAR ABBY: The letter signed PLAYING SAFE hit home with us. We, too, had safety belts installed in our cars. Front and back! When some of our friends ignored them, saying they were "too much trouble," we would reply, "While you are in our car, WE are responsible for YOUR safety, so either buckle up or walk!" Real friends do not resent it. — "SAFETY FIRST"

Troubled? Write to Abby, Box 69700, Los Angeles, Calif. For a personal reply, enclose a stamped, self - addressed envelope.

For Abby's booklet, "How To Have A Lovely Wedding," send 50 cents to Abby, Box 69700, Los Angeles, Calif.

Copyright 1964
McNaught Syndicate, Inc.

Mrs. DeWitt Is President of Merry Matrons

The November meeting of the Merry Matron Home Extension Club was held in the home of Mrs. Fred Weaver, 1 Iowa St.

Officers for the coming year are: Mrs. Caron DeWitt, president; Mrs. J. H. McEldowney, vice president; Mrs. Clarence Foulk, secretary; and Mrs. Glenn Paro, treasurer.

Members answered roll call by displaying a homemade Christmas gift and Mrs. Caron DeWitt presented the inspiration. A report on Arts and Crafts Day was given by Mrs. Otto Hagerman and Mrs. Ralph Walters.

The program consisted of a white elephant auction and plans for the annual Christmas party was made and projects for the coming year discussed.

For Want Ads — Dial 632-4641.

A Beauty Hint

Margaret Merril advises that it is quite simple for every woman to promote an English countryside complexion. Her hint to gain a peaches-and-cream loveliness is to damp a cloth with cold water from your refrigerator and press it over your face for a few minutes once or twice a day. Then, to hold the good of the complexion-beautifying cold water smooth on a little tropical oil of olay. This oil is rather scarce and expensive but your drug store should be able to get you a small supply.

Adv.

MAY-D&F

see that delicate paisley pattern?

it pares down hips, thighs, tummies.

IT'S THE RIDDLE(TM) by WARNERS®

That delicate paisley actually slims and controls with the power of conventional panels, but does so without seams or ridges. You should see the smooth line it gives you under knits and sheaths, particularly. Long leg panty girdle in white nylon and Lycra spandex. S M L sizes. 12.50. The stretch strap-and-back bra with nylon cups (paisley bonding on undercups*) nylon and Lycra. 32 to 36A; 32 to 38 B and C, 5.95. Also available: girdle, 10.00; average leg panty girdle, 10.95 and extra long leg panty girdle, 13.50.

We invite you to consult with Miss Angela McNamara, Warner's stylist, Saturday, November 28, in our foundation shop, first floor.

CHRISTMAS SHOP MAY-D&F MONDAY THROUGH SATURDAY 9:30 'TIL 9

KIOWA AT TEJON 632-3525

MAY-D&F

wonderful world of Gifts

Crepe GRAND-PRIX

Grand prize for your lady

7.00

Dainty crepe with such airs of feminity in its scalloped collar and flowing long sleeves . . . lovely look above holiday skirts, suits and leisure pants. Being Arnel® triacetate and Fortrel® polyester, it may look fragile . . . but it wears well, washes by hand or machine; needs only a touch of iron to look forever new! Sizes 30 to 38, natural, corn or white.

May-D&F blouses, first floor

SHOP MAY-D&F MONDAY THROUGH SATURDAY KIOWA AT TEJON 632-3525

TODAY for *Grand Opening* *L'anns, too!*

over $1,000 in Door Prizes

will be selected from a Registered Drawing.

Including

- Carlye Dress
- Hand Painted Vera Blouse
- Sharpe Storm Coat
- Modern Jr. Storm Coat
- Chantilly Lace Baby Doll Set
- Hattie Carnegie Necklace & Earrings
- Hand Painted Vera Scarf
- A Velour Hat
- A Marjorie Montgomery Dress
- A Naftal, California Original
- A Fine Leather Handbag
- One Pair of Gloves
- A 2 Piece Sportswear Costume By: Miss Pat, Country Set and Patty Woodward of California
- 2 Mohair Stoles Imported from Scotland
- 3 Dresses
- And Numerous Other Gifts

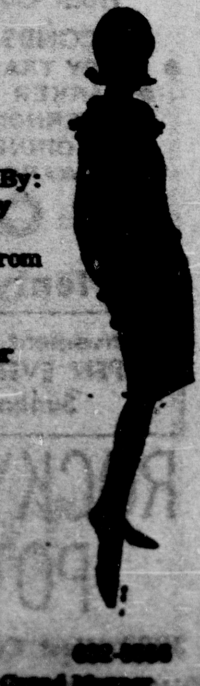

1865 North Circle at Alpine

635-2314

And remember

L'anns, Southgate

Always Ready To Serve You In The Grand Manner

Tiger Fans 'Doom' T-Birds

By CHARLIE DREUX
Gazette Telegraph Sports Writer

Without looking beyond the mediocre 8-4 won-loss record, Denver's football fans have already doomed Wasson's Thunderbirds to sudden death when the Colorado Springs north side school tangles with Lakewood's undefeated and top ranked Tigers.

There's no question of the Tigers reputation on the gridiron; Lakewood has dominated its last 12 opponents, including an early season 20-7 victory over Wasson.

But Saturday the Lakewood eleven will find an improved and aroused Thunderbird aggregation when these two teams lock horns in the State AAA Championship at Denver Bears Stadium. Kick-off time is slated for 1:30 p.m.

For the most part, the Denver area football buffs are certain Lakewood will conclude its 1964 campaign by posting victory number 13 and capture the state crown; after all, the Tigers have never lost to Wasson in five games. Denver "experts" have tabbed Lakewood a three-touchdown favorite this week.

What the northern folks don't realize is Wasson's vast improvement since losing to Lakewood earlier this season.

Gib Funk has switched his personnel around and the most effective change was when the veteran football coach put Jim Smith at quarterback. Since then the T-Birds have jelled as a unit and the changes in the line have given the Wasson team a rugged defensive net.

Aurora Central and Cheyenne Mountain got caught in this net as the Birds' forward wall choked off both team's big fullbacks. Last weekend the on-charging Wasson linemen, spearheaded by Budie Hamilton, Charlie Steel, Yogi Grandcourt and Terry Skodack, stopped the then-undefeated Aurora Cetnral team, 33-14, in Saturday's state semi-finals.

And Central enjoyed a 19-6 victory over the T-Birds in the season's opener.

It is reported that a Lakewood coach commented on the possible outcome of Wasson-Lakewood game this Saturday, saying to the effect, "If we beat Arvada West fifty-three to nothing, and they (Wasson) lost to Arvada West thirteen to six, the outcome of Saturday's game should be obvious."

It may be obvious to the upstate people but those viewing the explosive Wasson offense and rugged defense last week against a larger-Aurora Central team wouldn't think so.

After beating the Trojans last week, the Denver press has come out supporting the T-Birds triple-threat and high-flying Smith. They are now calling him one of the best the state has seen in years.

But Smith, just as any runner, would be lost without the coverage in front of him. Wasson's line must get the credit for reaching the state finals for the first time in the history of the Colorado Springs school's short history.

In addition to T-Birds' All-City linemen, Steel and Grandcourt, the Wasson aggregation has end Mike Martin, tackle Larry Schwartz, guards Curt Kraushaar and Mark Fleming, and center Rich Ladlow, which gives the South Central League champion a solid forward wall.

* * *

T-BIRD LINEBACKER — Budgie Hamilton, who played an outstanding game last week against Aurora Central, is scheduled to see action Saturday when the Thunderbirds go against Lakewood for the State AAA championship. Game time is set for 1:30 p.m. at Denver Bears Stadium. (Gazette Telegraph Photo)

Tide, Texas Use Identical Plays to Win Final Games

By MURRAY CHASS
Associated Press Sports Writer

Alabama and Texas didn't wait for their Orange Bowl meeting to spring a surprise.

They unveiled a crucial play — the same one — in closing out their regular football season schedules with victories Thursday, Alabama trimming Auburn 21-14 and Texas whipping Texas A&M 26-7.

Following Alabama's 10th victory without a defeat, the Crimson Tide formally accepted an Orange Bowl bid everyone knew they already had received. Texas, 9-1, had accepted an invitation nearly two weeks ago.

In using the surprise play, second-ranked Alabama had help from Auburn's Mike Alford while Texas, No. 5 in the nation, received aid from Tom Murrah of Texas A&M. Both centers, Alford and Murrah, started the whole thing.

On fourth down and punt situations, Alford and Murrah snapped the ball back over the punters' heads. In Alabama's case, it resulted in the first touchdown of the game. For Texas, the errant play brought a tie-breaking safety that opened the way for a 19-point second half.

Auburn's Jim Kilgore was set to punt in the first quarter when the ball sailed over his head. He chased it back into the end zone and fell on it, but the ball squirted away and Steve Bowman dropped on it for a touchdown.

In the third quarter of the traditional Texas battle A&M's Phil Scoggin was back to punt when the snapback got by him. He recovered the ball but couldn't get out of the end zone.

There was only a handful of other Thanksgiving Day games. Tulsa defeated Wichita 21-7, Virginia Tech swamped Virginia Military 35-13, William and Mary walloped Richmond 33-13 and an East All-Star team defeated the West 19-12 in the Gem Bowl at Erie, Pa.

The college season all but fades completely Saturday with two of the season's biggest games on the schedule. Army and Navy meet in their traditional rivalry while Notre Dame tries to wrap up the national championship by making Southern California its 10th consecutive victim.

Also on tap are Miami-Florida, Georgia Tech-Georgia, Tennessee-Vanderbilt, Duke-Tulane, Oklahoma-Oklahoma State, Rice-Baylor, Texas Christian-Southern Methodist and Arizona State-Arizona.

Coach Paul Bryant of Alabama challenges Notre Dame's right to the No. 1 spot.

"We think we are No. 1 because we came from behind in four big games to win," Bryant said after Thursday's games. "And if you'll check the schedule of the other teams in the top 10, you'll find we played the toughest schedule of any team that is nationally ranked."

The Crimson Tide wrapped up its 10th triumph on a 107-yard touchdown run by Ray Ogden with the kickoff that started the second half and Joe Namath's 23-yard scoring pass to Ray Perkins.

Texas A&M wasn't in the game after the safety, losing 11 yards rushing over-all in the second half. Dave Conway booted a 42-yard field goal on the series of plays following the two-pointer, and the Longhorns added a pair of touchdowns in the final minutes.

Tulsa quarterback Jerry Rhome closed out his regular season with three more national records. He fell short by 26 yards, though, in trying to surpass the career total offense mark. Rhome threw for two touchdowns and scored the third himself.

* * *

Alabama Roots for USC To Beat Notre Dame

By KELSO STURGEON
Associated Press Sports Writer

BIRMINGHAM, Ala. (AP) — When Southern California takes the field Saturday against Notre Dame, the Trojans will have a new fan club cheering them on — the undefeated Alabama football team.

The Orange Bowl-bound Crimson Tide closed out a perfect season with a tough 21-14 victory over Auburn Thanksgiving Day, but has little chance to win the national college football championship without help from Southern Cal.

It just happens that Notre Dame is also rolling along unbeaten, is top ranked and can have the national title if it gets past the Trojans. On the other hand, a loss to USC could give it to Alabama.

Alabama Coach Paul Bryant says he's confident he has the best team in the country and that it is more deserving than any other to receive the national championship it won in 1961.

"We think we're No. 1 beause we came from behind four big games to win," he said. "And if you'll check the schedule of the other teams in the top ten, you'll find we played the toughest schedule of any team that is nationally ranked."

When asked if he thought he could beat any football team in the country this year, Bryant replied:

"Let me say this: No one really knows how good we are because we're never had all our men healthy at once. We'd probably be pretty tough if we had everybody ready to go."

Alabama has been plagued by injuries all year, many of them to key players, including star quarterback Joe Namath.

Bryant said the team's confidence and poise, despite these injuries, surprised even him.

"When I saw Namath go down in the North Carolina State game, I'll admit my heart sunk and I lost a little of my confidence," Bryant said. "I knew it was his knee and that he was going to have trouble.

"But the team never slowed down a bit," he said. "They took up the slack and this kind of desire, determination and pride ranks them at the top of the list of the team's I've coached."

Alabama, which is going to its sixth straight bowl game, will meet fifth-ranked and once-beaten Texas in the Orange Bowl at Miami New Year's night. Texas' only loss was a 14-13 decision to Arkansas, which also finished unbeaten.

Bryant said he knew nothing about Texas and that he and Coach Darrell Royal of Texas have not scouted each other's teams. "We just talked and decided to exchange films," he said.

The Alabama football team will have a week or 10 days off before beginning preparations for the bowl game, Bryant said. He has asked the team to play basketball, handball or do a lot of running during that time to keep from stiffening up.

The Tide turned in another heart-stopping performance in its triumph over Auburn on national television. The men from 'Bama had their backs to the wall most of the way, but always came up with the big play.

This was Alabama's seventh unbeaten team. Other unbeaten Tide elevens were the teams of 1897, 1925, 1930, 1934, 1945 and 1961.

Browns Could Wrap Up Title With Win Over Philadelphia

By THE ASSOCIATED PRESS

Cleveland can wrap up the Eastern Conference title in the National Football League Sunday but don't count on it. Both the Browns and runnerup St. Louis Cardinals figure to win their games and the race will continue at least until their Dec. 6 meeting at St. Louis.

Baltimore, with the Western crown clinched, has nothing to worry about except a letdown as they run through their three remaining games before the Dec. 27 championship tilt with either the Browns or Cards.

Buffalo and San Diego, the two division leaders in the American Football League, have Sunday off because they played Thanksgiving Day in San Diego. They appear headed toward a title game Dec. 26 at Buffalo unless the Boston Pats match the Bills.

When both Detroit and San Diego went down in the holiday games, the record dropped to 72-42-7 for the season (45-28-5 in the NFL, 27-14-2 in the AFL). Only nine games Sunday so let's take another shot: (All games played Sunday afternoon, Detroit, Chicago in NFL, Buffalo, San Diego in AFL idle)

Cleveland 31, Philadelphia 21-Browns still driving hard toward first conference championship since 1957. Jim Brown always has big days against Eagles but Frank Ryan will find Eagles pass defense tougher than 28-20 Sept. 27 victory. Browns have won five of six and Eagles have dropped three of their last four.

St. Louis 24, Pittsburgh 21-Cards must win to stay alive, but have been in and outers lately. Steelers broke five-game losing streak last week with emphatic 44-17 win over Giants with help of New York fumbles. Cards won't give Ed Brown time to set up. Cards won earlier 34-30 but had scare.

Washington 24, New York 17-Redskins get even for 13-10 defeat in September when Charley Taylor's fumble lost game. Sonny Jurgensen sharp and Giant deep defense hurting. Washington has won four of last five and Giants have dropped three in a row. Skins lead league in interceptions and Giants have suffered most interceptions.

Green Bay 21, Dallas 17-Packers' running game meets match in Cowboys' rushing defense but Bart Starr's arm should swing the balance. Green Bay beat Dallas in Aug. 25 exhibition 35-3. Don Meredith completed only six of 24 last week and gave way to John Roach. Paul Hornung hurting but Jim Taylor, Tom Moore and Elijah Pitts take up slack.

Minnesota 24, Los Angeles 21-Vikings and Rams still have a chance at second place and runnerup bowl. Both tough on rushing defense but vulnerable to pass. Fran Tarkenton to scramble out with this one. When Rams beat Vikings 22-13 earlier Tom Mason and Bill Brown were injured.

Baltimore 28, San Francisco 17-This isn't as easy as it looks. Colts just clinched last week and pressure is off. San Francisco lost to Bears 23-21 on a last minute field goal and rate third in passing, but Colts' rush line won't give them much time. Baltimore won earlier 37-7.

Boston 27, Houston 21-Pats' blitz will bother George Blanda. Oilers' leaky defense too much handicap. Pats must win to stay close to Buffalo. Houston on eight-game losing binge.

Oakland 28, Denver 14-It may not be as easy as the 40-7 game Oct. 25 but Raiders are clicking under Cotton Davidson and Broncs have lost five of six.

Kansas City 24, New York 21-Chiefs still have long shot chance of catching San Diego. Jets are playing out the schedule but always do their best at home. If Len Dawson is fit, Chiefs should do the job.

Scores

Thursday's College Football
Alabama 21, Auburn 14
Texas 26, Texas A&M 7
William & Mary 33, Richmond 13
Chattanooga [illegible], Southeast Louisiana 0
Virginia Tech 35, Virginia Military 13
Presbyterian 35, Newberry 6
Tulsa 21, Wichita 7
Virginia State 12, Morgan State 6
St. Augustine 22, Shaw 13
[illegible] 46, C. W. Post 7
Catawba 24, Lenoir Rhyne 19
South Carolina St. 19, Benedict 6
Morris Brown 66, Clark 6
Middle Tennessee 24, Tennessee Tech 0
North Carolina A&T 28, No. Carolina Col. 0
Humboldt State 21, Whitworth 3
Colorado St. U. 35, Texas Western 8
Tennessee A&I 31, Kentucky State 26
Wiley 27, Dillard 16
[illegible] 6, Ouachita 6

BOWLS
GEM BOWL
East 19, West 12
[illegible] BOWL
[illegible] College 41, Ohio Military 13

Rams Rip TW Miners, 35-8

EL PASO, Tex. (AP)—Colorado State University scored its fourth football victory of the season with a 35-8 conquest Thursday of Texas Western College, which hasn't won a game all season.

Just before the game, TWC Coach Warren Harper announced his resignation. His team finished 0-8-2. CSU is 4-6 with a game upcoming against Hawaii in Honolulu.

Ram halfback Jeff Willis ran 63 yards for a touchdown on the second play of the game before 5,934 fans in the 30,000-seat stadium.

Willis joined with halfback Jim Roles in running at will through Miner defense which allowed Roles 133 yards and Willis 123.

The CSU visitors scored two touchdowns within three minutes of the second quarter to build a 21-0 halftime lead. Midway through the second period, Tom Miller pitched a 34-yard scoring pass to Tom Pack. After the ensuing kickoff Ram guard Tom Foster grabbed in the air a fumble by Mario Lopez and ran 55 yards to a touchdown.

Stopping a Miner drive on their five, the CSU Rams marched 95 yards for a touchdown in the third period. Roles got the TD on a 15-yard dash.

Lopez plunged a yard for TWC's touchdown in the final quarter.

Willis' nine-yard run capped CSU's final tally on a 55-yard drive.

Lakewood, Julesburg Rated Big Favorites

By THE ASSOCIATED PRESS

Lakewood in Class AAA and Julesburg in Class AA are the big favorites to win Saturday in the final Colorado high school football championship games.

Lakewood, heralded in polls all season as the state's No. 1 prep team, plays Colorado Springs Wasson at 1:30 p.m. in the Bears Stadium at Denver. Lakewood rules a three-touchdown pre-game favorite because of its impressive 59-7 triumph over Poudre of Fort Collins in last week's semifinals.

Julesburg will be bidding for its 27th straight victory in the AA finals against Fruita at the Western Slope town also at 1:30 p.m. Julesburg beat Fruita last year 40-6 for the Class A crown but both teams have advanced to the higher classification.

This is the second successive trip for Julesburg to Fruita where last year's championship also was played. The Lions first demurred about making the 450-mile cross-state journey but relented Wednesday. Both teams carry 11-0 records into the finals.

The Lakewood-Wasson clash was moved to the Denver Bears Stadium because of the inadequate accommodations at the Jefferson County Stadium, the original site. The game may attract the largest crowd ever in Colorado prep history.

Wasson, while the underdog, goes into the game with considerable prestige after surprising previously unbeaten Aurora Central 33-14 in last week's semifinals. Earlier in the season Wasson suffered a 19-6 setback from Aurora Central.

Lakewood also holds an early-season 20-7 triumph over Wasson but the Thunderbirds have improved markedly since that encounter. Wasson has a strong defense and demonstrated that by limiting Aurora Central's running game to 78 yards.

Lakewood is the top-scoring Class AAA team with an average of 43.7 points in 10 games.

Fullback Jim Macht, a 194 pound speedster, is the big gun in Julesburg's attack. He's the center of attention from college scouts.

Fruita has a good match for the Julesburg star in its 185 pound fullback, Don Paris who has scored 29 touchdowns this has scored 29 touchdowns this season.

Longhorns Finish Fair Season—for Longhorns

AUSTIN, Tex. (AP) — Texas wound up the 1964 football season with a record that would seem terrific anywhere except Texas as the Longhorns whipped old rival Texas A&M 26-7 Thursday.

Here, they take a charitable view of a 9-1 record because they've become accustomed to a good one every year since Darrell Royal took over as coach. For instance, in 1963 Texas was 11-0.

But the 1964 mark makes it 20 victories in two years against only one defeat and the Longhorns plan to make it 21 Jan. 1 when they play Alabama in the Orange Bowl.

Victory over Texas A&M with a driving finish made it five games in a row for the Longhorns after losing 14-13 to Arkansas, the Southwest Conference champion that had a 10-0 season.

It also was the eighth in a row for Texas over Texas A&M, leaving that team with a 1-9 record for the season and in danger of having to share the conference cellar with Southern Methodist.

The Aggies made it a tough ball game the first half and the score was tied 7-7 at intermission. But the Longhorn defense rallied in the last half, holding the Aggies to a minus-14 yards rushing.

The Longhorns cashed in on a break to take the lead and then piled on a field goal and two touchdowns to win going away before a crowd of 66,000.

Royal brought his eight-year record at Texas to 60-15-3, with two conference championships, ties for two others and appearances in six bowl games, with another one coming up.

Western State Seeks Bowl Title

EXCELSIOR SPRINGS, Mo. (AP) — The Western Colorado State football team of Gunnison was expected to arrive today for its Saturday match in the 16th annual Mineral Water Bowl with North Dakota State.

Already on hand are the 43 members of the Bison squad from Fargo, N.D. North Dakota State arrived Thursday.

Coach Darrell Mudra said North Dakota's squad was in fine shape after working out Tuesday on a frozen field in 10-degree weather at Fargo and again Thursday in Boys Town, Neb.

"We got a few bruises because of the hard ground, but I don't think it's anything serious," Mudra said.

Western State, with a 9-0 record, is champion of the Rocky Mountain Conference. The team is coached by O. K. Dalton.

North Dakota State, 9-1, shared with North Central Conference title with two other teams and is making its first bowl appearance in the school's history.

The Bisons have made a remarkable comeback. Two years ago their record was 0-10. Then Mudra became coach and brought with him six select assistant coaches and some outstanding players.

In 1963 the Bisons won three games and lost eight. This year their only loss was to North Dakota University, 20-13.

Kick off time Saturday is 2 p.m., CST.

Canada's Grey Cup Tilt To Be Shown in U.S.

NEW YORK (AP) — Canada's Grey Cup football championship game between the Hamilton Tiger Cats and British Columbia Lions will be televised by the American Broadcasting Company Saturday. Game time is 4 p.m., EST.

Tigers Try to End Drought Against Minnesota Tonight

MINNEAPOLIS, Minn. — Seeking to end an eight-year jinx here on Minneapolis ice, the Colorado College hockey team gets its earliest start in recent history with a two-game series this weekend against the University of Minnesota Gophers.

Games with Coach John Mariucci's Golden Gophs, a veteran team and one of the pre-season picks to finish in the first division of the Western Collegiate Hockey Assocaton standings, will be played tonight and again Saturday night in the big Williams Arena.

Minnesota returns no less than 16 lettermen off last year's fourth place club, and rinkside observers feel the Gophers should be one of the most improved teams in the circuit.

As is the case with Colorado College, though, the Gophers have yet to taste varsity competition this season, so the actual strength of the teams is still unknown. Both warmed up for the league opener with contests against alumni teams last week.

CC's Coach Bob Johnson said this week that he feels the outcome of this weekend's first regular games will be determined largely on the play of the two goalies, slated to take to the ice tonight.

Minnesota has John Lothrop, a junior letter winner, back in the nets and he is expected to give the Gophers outstanding strength on defense. On the other hand, Colorado College will be giving little Mike Carter his first real test after playing the stand-in role to graduated Art Warwick last season.

"I realize that's putting a lot of pressure on Carter," Johnson said. "But we feel he has the ability to do the job — providing he gets better support from his defensemen than he did last weekend against the Alumni."

Last Saturday the CC tigers officially opened the season, but lost to a stacked Alumni outfit 10-6. The Alumni included six who have played in professional hockey, and five members of the powerful 1957 NCAA championship squad, along with three active coaches.

"The Alumni played the best in years and were much better than anyone expected," Johnson said.

* * *

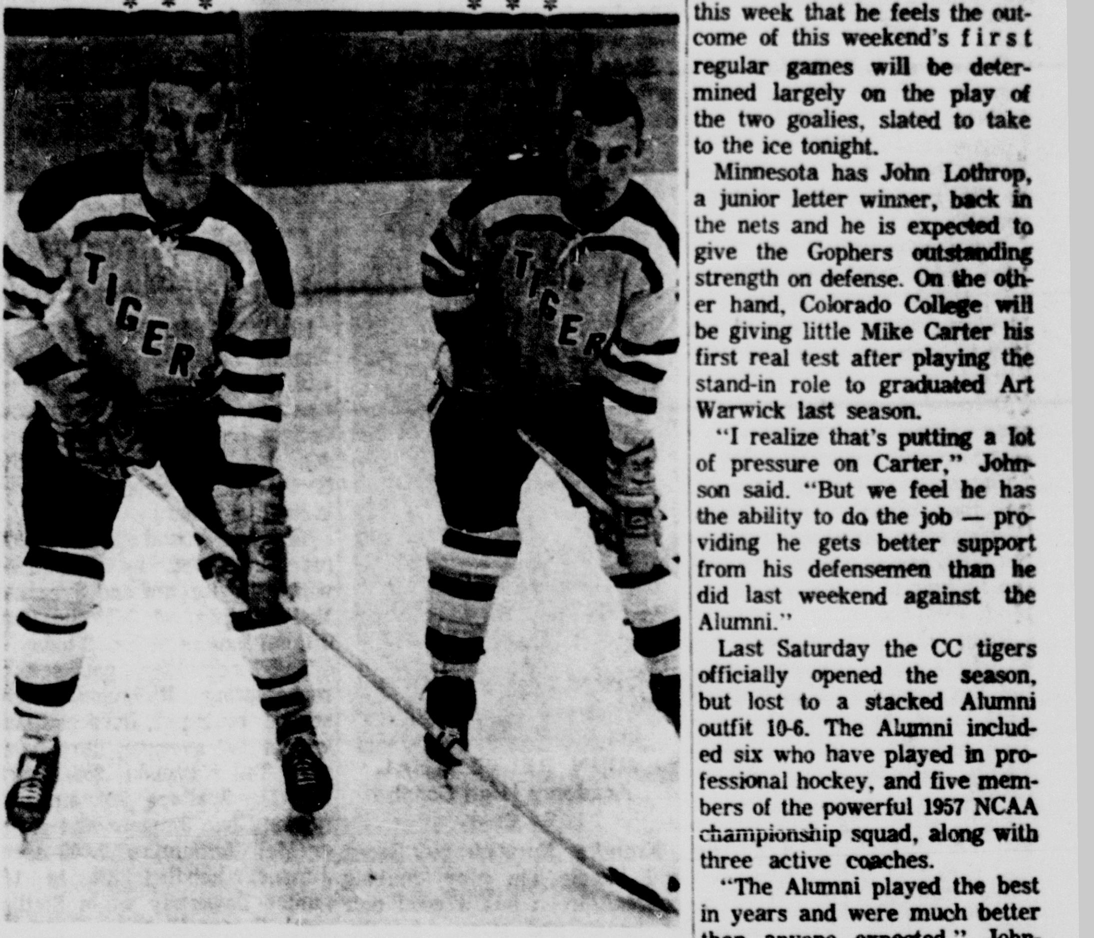

SOPHOMORE ADDITIONS — Two sophomores who will be playing their first varsity games tonight and Saturday when Colorado College takes on the University of Minnesota in Minneapolis, will be Dick Garvey (left) and Dick Haugland. Both are defensemen, who are expected to bolster the blue line corps for the Tigers. Garvey and Haugland are also two of the 14 natives of Minnesota who will be playing in front of "hometown" fans in the Gophers rink. (Photo by Bob McIntyre)

Check Hatch's Low Prices on Fine Keepsake Diamonds
Save 25% or more from nationally advertised prices! Keepsakes are certified by Good Housekeeping magazine. 2 years to pay at HATCHS, 28 S. Tejon. Adv.

BE PREPARED FOR STATE SAFETY INSPECTION
SAFETY STICKER SPECIALS
WE GIVE GOLD BOND STAMPS
SHOCK ABSORBERS 15,000 Mile Guarantee 3.98
REBUILT SHOCKS 15,000 Mi. Guarantee 2.98
G.E. SEALED BEAMS 4001 & 4002 1.19
6006 & 6012 1.29
FLASHERS as low as 98¢
MUFFLERS as low as 4.45
Muffler Clamps 29¢ ea.
TAIL & EXHAUST PIPES as low as 3.18
GREASE RETAINERS pair 1.50
BRAKE SPRINGS 4 for 1.00
BONDED BRAKE SHOES 20,000 Mi. Guarantee .... Per axle, exch. 3.95
Foreign Car BRAKE SHOES 20,000 Mi. Guarantee .... Per axle, exch. 4.39
MASTER CYLINDER KITS All 2.19
WHEEL CYLINDER KITS All 1.25
WINDSHIELD WIPER BLADES as low as 79¢
Open 7 Days
DIVIDEND STORE
All Credit Cards Accepted

Kadets Seek End Label 'Bridesmaid' in Basketball

By CHARLIE DREUX
Gazette Telegraph Sports Writer

Air Academy High's head basketball coach, John Delventhal, in his sixth term heading the Kadet roundball program, will be seeking to shake the "bridesmaid" label and field a league championship team.

However, the Kadet coach will once again be saddled with fielding a winning team without the tall men which are the prime prerequisite in basketball.

Delventhal will depend upon experience and sharp-shooters to bring home the Will Rogers League championship as the Kadets battle four other teams in the newly formed Triple-A circuit.

Along with the three other area teams — Cheyenne Mountain, Harrison and Widefield — Academy High will join Canon City to form the five-team WRL circuit.

Delventhal expects the WRL race will be equal with perhaps Harrison the top challenger.

Cheyenne last year wrapped up the Pikes Peak League, which paired the other teams in the WRL except Canon City, and the Indians were the State Double-A semi-finalist.

Five lettermen anchor the Kadets team this season, including the team's best shooter 5-9 Bert Spear, two-year letterman Tom Krauska, Roger Karolick, Vance Wilson and Randy Green.

Eight other Big Blue cagers will be bidding for a varsity spot including Dennis Humfleet, Jerry Nelson, Dan Conboy, Mark Krauska, Mike Gibbs, Buddy Martin (son of the Air Force Academy football coach Ben Martin), and Tony Blanchard (son of Academy's Felix "Doc" Blanchard and former West Point grid star).

The Kadets will work their offense around the double post this season and with the exception of Conboy (6-1) and Humfleet (6-1), the Big Blue cagers will field a team under six foot. Delventhal hopes to make up the lack of height with aggressive defense and team rebounding.

Spear will undoubtedly be the leading scorer for the Kadets and in the WRL, as the 5-9 junior has flair for hitting the nets consistency. Spear is also a fine rebounder and last year was the team's third best in that department.

Spear averaged 14 points per game last year to rate as the Kadets' second best scorer.

* * *

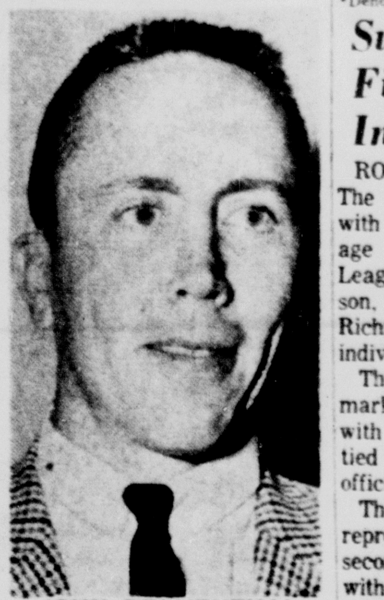

JOHN DELVENTHAL
Academy High Coach

* * *

Krauska, Karolick and Green will handle the play making chores. Green has a good pair of hands and shoots quickly. Wilson will perform at the post and the 5-11 has exceptional spring for his size.

The Kadets will launch their 1964 campaign when they compete in the Will Rogers Tournament, scheduled for Dec. 3-5 at the Cheyenne and Widefield gymnasium. There will be seven other teams in the tournament including Harrison, Widefield, Cheyenne, Canon City, Pueblo Central, Pueblo Centennial and Bear Creek.

After the Will Rogers Tourney, the Big Blue takes on Arapahoe on their home court, Dec. 11. They will also play Palmer for the first time on Dec. 22.

AIR ACADEMY HIGH BASKETBALL SCHEDULE

Dec. 3-5	Will Rogers Tourney
Dec. 11	Arapahoe
Dec. 12	At St. Francis
Dec. 19	Golden
Dec. 22	At Palmer
Jan. 8	At Canon City*
Jan. 15	At Widefield
Jan. 23	Cheyenne Mountain*
Jan. 29	Harrison*
Jan. 30	Canon City*
Feb. 5	Widefield*
Feb. 6	At Boulder Fairview
Feb. 12	At Denver Christian
Feb. 19	At Cheyenne Mountain*
Feb. 26	At Harrison*

*Denotes league games

Suns Field Best Fielding Team In International

ROCHESTER, N.Y. (AP) — The Jacksonville Suns finished with the highest fielding average among International League baseball teams last season, but five members of the Richmond Virginians captured individual honors.

The Suns wound up with a .978 mark followed by Richmond with .977. Toronto and Syracuse tied for third at .975, the final official figures revealed today.

The individual pace-setters representing Richmond were second baseman Horace Clark with a .987 average, third baseman Ted Kazanski .959, shortstop Don Wallace .964, and outfielder Elvio Jimenez and pitcher Mel Stottlemyre, 1.000 each. Jimenez handled 232 in 149 games flawlessly while Stottlemyre fielded 44 chances without an error.

The other leaders were veteran first baseman Frank (Pancha) Herrera, Columbus, .993 & catcher Joe Pignatano, Rochester, .9943. Pignatano just managed to beat out Dave Ricketts of the Suns who compiled a .9939 mark.

SURE-GRIP the Low-Priced winter tire with 190 tractor-type cleats that are built deep to bite deep...dig in and pull you through snow like a tractor

A remarkable combination — extra-mileage Tufsyn rubber (toughest ever used in Goodyear tires) and triple-tempered 3-T Nylon cord for strength and resilience. Put on a pair of these great-going Sure-Grip tires and you'll be set for snow storms with traction to spare.

GOODYEAR NATION-WIDE "NO LIMIT" GUARANTEE. No limit on months. No limit on miles. No limit as to speed. For the entire life of the tread.
ALL NEW GOODYEAR AUTO TIRES ARE GUARANTEED against defects in workmanship and materials and normal road hazards, except repairable punctures.

IF A GOODYEAR TIRE FAILS UNDER THIS GUARANTEE any of more than 80,000 Goodyear dealers in the United States and Canada will make allowance on a new tire based on original tread depth remaining and current "Goodyear Price."

GREAT SONGS OF CHRISTMAS
$1

Goodyear Service Store
[illegible] Open 8 a.m. to 6 p.m. Ph. 632-8048

AFL Denies Report Of Secret Draft Move

By MIKE RATHET
Associated Press Sports Writer

NEW YORK (AP) — The American Football League has branded as erroneous a newspaper report that the 5-year-old league held a "sneak draft" two weeks ago to get a jump on the senior National League in the brewing battle for the top college football players in the country.

The story, which appeared in Friday's New York Daily News — one day before the rival leagues conduct their separate drafts at different sites in New York — was immediately denied by league and club officials.

Milt Woodard, the AFL's assistant commissioner, flatly stated the story was "erroneous" while pointing out that "our constitution and by-laws don't allow this. We have set a date for the draft and if we sign anybody before that we would have to void this type of agreement. The story is not true."

The Daily News story, written by Norm Miller, said "there are strong indications that the American Football League clubs already have held another sneak draft in an effort to beat the NFL to the best available college players."

Accompanying the story was a club-by-club list of names that included such top-flight talent as Illinois linebacker Dick Butkus, halfback Gayle Sayers of Kansas, receiver Larry Elkins of Baylor and California quarterback Craig Morton.

Miller's story said the prematur draft was "believed to have been conducted by phone nearly two weeks ago. At least one leading collegian already has been signed by an AFL team."

The AFL held a premature draft three years ago, in violation of their agreement with the colleges to hold off until the final full Saturday of the collegiate schedule. Commissioner Joe Foss, who was not aware of the move instituted by club owners, ordered it voided.

There were vigorous denials that any such situation exists this time, with a couple of accusations tossed at the NFL at the same time.

"We have held no secret draft," said General Manager Jack Steadman of the Chiefs. "This sounds like another move by the NFL to stir up problems for us. We have been busy contacing about 300 college kids. If we knew who we were drafting, we would have contacted about 20."

Gordon (Scotty) Stirling, an Oakland spokesman, said "our talent guy has talked to every top player in the country. I know the NFL has one person talking to everyone. He represents the league. Some players have called our office about his, not knowing who'll draft them."

"I don't know anything about it," said Weeb Ewbank, coach and general manger of the New York Jets. "These boys today are smart. They're not going to sign with anyone until they've talked with both leagues."

The News story carried this breakdown of players believed to have been claimed by AFL teams:

New York — Butkus; Archie Roberts, Columbia quarterback; Henry Carr, Arizona State halfback; Tom Nowatzke, Indiana fullback.

Kansas City — Sayers.

Houston — Elkins; Joe Namath, Alabama quarterback.

Denver — Glenn Ressler, Penn State tackle; Tucker Frederickson, Auburn halfback.

San Diego — Steve DeLong, Tennessee guard; Jack Snow, Notre Dame end; Rick Redman, Washington linebacker; Clarence Williams, Washington State halfback.

Buffalo — Ken Willard, North Carolina fullback; Jim Davidson, Ohio State tackle; Ray Rissmiller, Georgia tackle.

Oakland — Morton; Jim Siddle, Auburn quarterback; Harry Schuh, Memphis State tackle; Gus Otto, Missouri linebacker.

Boston — Jerry Rush, Michigan State tackle.

The AFL and NFL drafts have been scheduled for the same day for the first time since the two began to compete for talent and started a spiralling dollar war that is expected to reach still another peak this year.

The AFL, which signed only three of its first eight selections last year while the NFL grabbed 12 of its 14 No. 1 picks, moves to the conference table this time armed with millions from its new television contract.

Both drafts will be conducted by telephone and telegraph with representatives of the clubs checking their home offices around the country before making their selections. Each league plans 20 rounds, with the AFL starting at 8 a.m., EST, and the NFL an hour later.

The New York Giants will get the first pick in the NFL and the Houston Oilers the first two in the AFL — their own and Denver's via a trade. The teams will select in the reverse order of their standings with ties resolved by coin flips.

Besides the players already mentioned, other backs considered likely to be drafted early are John Huarte of Notre Dame, Bob Schweikert of Virginia Tech, Bob Timberlake of rest and J IM N ANM OF Oklahoma, Brian Piccolo of Wake Forest and Jim Nance of Syracuse.

Top linemen are Roy Jefferson of Utah, Ron Caveness of Arkansas, Carl McAdams of Oklahoma, Dwight Kelley of Ohio State, Tom Nobis of Texas, Al Atkinson of Villanova and Malcolm Walker of Rice.

In addition, some 80 players, including Tulsa's Jerry Rhome and Bob Hayes of Florida A&M, have been selected as futures.

In the NFL, the Chicago Bears will have three first-round selections — their own and two acquired through trades. Green Bay and San Francisco will have two each. Denver was the only AFL club to trade away its first pick.

The order of selection (ties to be decided on coin flips):

NFL — 1, New York. 2, San Francisco. 3, Chicago or Pittsburgh. 5, Dallas. 6, Philadelphia or Washington. 8, Los Angeles or Minnesota. 10, Green Bay. 11, Detroit. 12, St. Louis. 13, Cleveland. 14, Baltimore.

AFL — 1, Houston. 2, Denver. 3, Oakland. 4, New York. 5, Kansas City. 6, San Diego or Boston. 8, Buffalo.

Two Key NFL Games Set Sunday

By DICK COUCH
Associated Press Sports Writer

That new dish the National Football League dumped on the Detroit Lions' Thanksgiving table was no turkey.

The Lions, who had spent their last 13 Thanksgiving afternoons entertaining the Green Bay Packers, ordered Bear Thursday and went hungry. Chicago's dethroned NFL champions won the annual holiday game 27-24 on Roger Leclerc's 17-yard field goal with less than two minutes to play.

The loss knocked Detroit out of second place in the Western Conference. Baltimore, which already has clinched the Western title, seeks its 11th straight victory Sunday at San Francisco and Cleveland, leading the Eastern Conference by 1½ games, plays host to Philadelphia.

Green Bay is at Dallas, St. Louis at Pittsburgh, Los Angeles at Minnesota and New York at Washington in Sunday's other games.

The Buffalo Bills crept closer to the American Football League's Eastern crown Thursday by nipping San Diego 27-24 on a last-minute field goal by Pete Gogolak. Sunday's AFL pairings are Boston at Houston, Oakland at Denver and Kansas City at New York.

NATIONAL LEAGUE
Eastern Conference

	W	L	T	Pct.	Pts.	OP
Cleveland	8	2	1	.800	306	221
St. Louis	6	3	2	.667	272	258
Philadelphia	5	6	0	.455	230	225
Washington	5	6	0	.455	247	225
Dallas	4	6	1	.400	198	206
Pittsburgh	4	7	0	.364	205	270
New York	2	7	2	.222	179	281
Western Conference						
Baltimore	10	1	0	.909	355	174
Green Bay	6	5	0	.545	256	197
Detroit	5	5	2	.500	225	229
Los Angeles	5	5	1	.500	239	253
Minnesota	5	5	1	.500	250	248
Chicago	5	7	0	.417	243	321
San Francisco	3	8	0	.273	198	285

THURSDAY'S RESULT
Chicago 27, Detroit 24

SUNDAY'S GAMES
New York at Washington
Baltimore at San Francisco
Green Bay at Dallas
Los Angeles at Minnesota
Philadelphia at Cleveland
St. Louis at Pittsburgh

The Bears-Lions meeting was their first on Thanksgiving Day since 1949. Detroit and Green Bay had filled the holiday bill after 1950 — when the New York Yankees visited the Motor City — and the Lions held a 9-3-1 series edge over the Packers. Green Bay, however, pulled out this year and a rotating schedule, led off by the Bears, was set up.

Rudy Bukich, Chicago's rifle-armed journeyman quarterback, gave the Bears a 21-17 halftime bulge Sunday with 12-for-13 pitching and three touchdown flips. After the Lions stiffened in the second half and pulled even on Tom Watkins' third-period touchodwn run, Benny McRae set up the winning points by intercepting Detroit's Milt Plum in the closing minutes.

The Bears have won three in a row since Bukich replaced Bill Wade at quarterback. The 10-year veteran, who has seen service at Los Angeles and Pittsburgh, finished the game with 22 completions in 29 attempts for 197 yards. Chicago flanker Johnny Morris caught seven passes, breaking Tom Fears' NFL season record of 85 receptions by five.

The Bears are 4-7 for the season while the Lions, 5-5-2, are in a three-way tie for third place in the West, behind the Colts and Rams.

Sunday's key games are the Eagles-Browns and Cardinals-Steelers meetings. Cleveland, 8-2-1, needs two victories or one victory and a St. Louis defeat to nail its first Eastern title since 1957.

The Cardinals gained a game last week, beating the Eagles while the Browns bowed to Green Bay. St. Louis held off the Steelers 34-30 in the teams' first meeting. The Cards need a repeat victory to assure themselves of no worse than a second-place finish.

BEARS INTERCEPT—Terry Barr (47) of the Detroit Lions reached for a pass in vain as Bennie McRae (26) of the Chicago Bears came up from the rear to take it from his grasp on the Lions' 47 in Thursday's Thanksgiving Day NFL tilt. McRae returned the ball to the 35-yard line. The Bears won, 27-24.
(Associated Press Wirephoto)

* * *

Lions Miss Bear Meat By a Field Goal Margin

By BERNIE KENNEDY
Associated Press Sports Writer

DETROIT (AP) — Now there's little left for the Detroit Lions except a hope that they can get healthy again and, with some help, finish in second place of the National Football League's Western Conference.

The Lions checked Chicago in the second half but a three-touchdown second quarter and Roger Leclerc's 17-yard field goal with less than two minutes to go gave the Bears a 27-24 triumph Thursday.

This was a game of breaks," said Coach George Wilson. "There big break came when it hurt us most, late in the game and set up the winning touchdown."

Bennie McRae intercepted a
Bennie McRaw intercepted a Milt Plum pass and returned it 18 yards to the Detroit 36 with three minutes to go.

The Lions again held the Bears in check after they moved to the 10, but couldn't do anything as Leclerc booted his second three-pointer of the game.

Chicago Coach George Halas credited the Lions for their defensive efforts in the second half and said "We played pretty good in flashes." Then he added with a grin, "Those flashes have lasted three games now. . .our winning streak."

Chicago quarterback Rudy Bukich completed 22 of 29 passes for 210 yards. Three of his passes accounted for the three Bears' touchdowns in the second quarter.

Plum [illegible] two scoring passes in the same quarter, hitting Terry Barr on a 13-yard play and combining with Jim Gibbons on a five-yarder with one second remaining in the half.

Johnny Morris, Bears' flanker back, set a National Football League record for a season when he caught seven passes to bring his total to 90. Tom Fears held the old record of 85.

"There are three reasons why I've had a good year," Morris said. "We have two good quarterbacks, a great offensive line and, with Mike Ditka at tight end, the other teams can't double — team either one of us."

The Lions, who announced before the game that linebacker Joe Schmidt, defensive halfback Dick Night Train Lane and end Gail Cogdill had been placed on the injured reserve list, have a tough uphill fight if they are to finish in second place.

The loss dropped them into a three-way tie for third — Green Bay taking over second — with just two games to play. The other teams have three games remaining.

The Lions play Baltimore a week from Sunday and close out the season in Detroit against San Francisco Dec. 13.

Detroit scored first when Wayne Walker booted a 25-yard field goal.

Leclerc kicked a 27-yard field goal in the third quarter and Tommy Watkins scored from a yard out later in the same quarter for the only touchdown of the second half.

Watkins was used sparingly because of injured ribs. Detroit offensive guard John Gordy went out after suffering a head injury.

The Bears, who dropped a 10-0 decision to Detroit in their first meeting of the year, took no chances this time.

They got the ball on the Lions' two with 32 seconds remaining — after a fourth down pass by Plum sailed out of bounds — but tried only one play as the clock ran out.

Both coaches agreed it was the smart thing to do.

"We both tried to play ball control through the game," Wilson said. "And it was just [illegible]

FIGHT POSTPONED

SAN JOSE, Calif. (UPI) — Louis Molina has suffered an injured elbow and his scheduled welterweight bout with Adolph Pruitt was postponed from Nov. 23 to Dec. [illegible]

Trojans Have Height

Inexperience Biggest Problem for Fountain

By MORRIS FRASER
Gazette Telegraph Sports Writer

Although Fountain's basketball team will have six seniors and half a dozen juniors lining up for the 1964-65 tipoffs, Coach Burt Feste says one of his biggest problems is inexperience.

"I can't even say whether we'll be fighting for the cellar or the Pikes Peak League championship," Feste admits. "We only have three lettermen and one starter returning from last year."

But if inexperience will bother the Trojans, to compensate will be a competitive spirit and one of the tallest overall teams in the PPL.

"The kids have tremendous competitiveness," says Feste. "They won't quit against anyone. They may not win many games, but they will be playing the entire schedule."

The tallest man on the team is senior pivot Terry Kent at 6-3, far below Salida's 6-7 John Lantz and some 6-5's and 6-4's scattered around the revamped league. But none of the 12 varsity regulars stands less than 5-10, making the overall team average a shade above six feet.

Kent is a returning letterman, but he and guard Brian O'Neill, also a letterman, played behind last year's regulars. Only starter last year to return is 6-2 pivot David Ury. Jim Wise and Jim Fenton are the other tall boys at 6-2.

Feste rates 5-10 Joe Martinez and O'Neill (also 5-10) as his best passers. Ury will be counted on for much of the rebounding work, although Kent and 6-1 Bill Carne will help considerably.

The Trojans are fairly quick this year, but they lost the league's top scorer to graduation, Fred Romero, who averaged better than 21 points a game. That probably would put the emphasis on a runinng game, with some help from the taller pivots.

Feste is in his third year at Fountain. He says one thing in particular may help his team against the strong Salida and

* * *

BURT FESTE
Trojan Coach

* * *

Leadville teams and the unknown quantites such as Crowley County, Buena Vista and Fowler.

"The kids we have now have been under the same coaching procedures for three years. It helps them to get the feel of a particular style, and the coaches can do more with kids they know."

Fountain opens action in the St. Mary's Tournament Dec. 4-5. Its first PPL game will be Jan. 8, hosting Manitou Springs. The district tournament will be held March 4-6 in Colorado Springs.

FOUNTAIN SCHEDULE

Date	Team
Dec. 4-5	St. Mary's Tournament
Dec. 11	at Widefield
Dec. 12	Fountain Valley
Dec. 18	at Manitou Springs
Dec. 19	Castle Rock
Jan. 8	*Manitou Springs
Jan. 15	*at Crowley County
Jan. 22	*Salida
Jan. 29	*at Fowler
Feb. 5	*at Leadville
Feb. 13	Widefield
Feb. 19	*Buena Vista
Feb. 26	*Florence
March 4-6	District Tournament

*League games

Olson Not Concerned By Odds

NEW YORK (AP) — Tough old Bobo Olson is not at all disturbed by the odds that make him a 7-5 underdog to Puerto Rico's Jose Torres tonight in their 10-round bout at Madison Square Garden, a fight that may produce a challenger for the world light- heavy title.

"Torres," says the bald, 36-year-old veteran of 20-years in the professional ring, "is a mechanical fighter. I've seen him fight a lot. He throws two jabs and then tries a right. You can count on it. It's just like somebody wound up a toy. After awhile you know every move exactly.

"Besides, he's a stand-up righter and I just love those kind."

The 28-year-old Torres, a one-time stablemate of former heavyweight champion Floyd Patterson, will be making his first start as a light-heavy and is expected to give away seven or eight pounds to Olson, a former middleweight champ now ranked No. 3 among the light- heavy challengers.

A TOP VALUE!

It's your best buy. Handles all cutting jobs in home workshops. And these outstanding features make it tops in value.

- Powerful Motor—over 1 horsepower to handle the toughest cuts.
- [illegible]
- [illegible]
- [illegible]

Also Available— Model [illegible] only 64.95

SHOP NOW FOR CHRISTMAS
FOR INFORMATION CONTACT YOUR NEAREST LUMBER YARD OR HARDWARE STORE
OR CALL 632-491
Dealer Inquiries Invited
COLORADO SPRINGS SUPPLY CO.

Bills' Squeaker Win Nets Them Increased AFL Lead

By HAL BOCK
Associated Press Sports Writer

The Boston Patriots, trailing Buffalo's Bills by 1½ games in the American Football League's Eastern Division race, go into Sunday's game at Houston with the growing suspicion that these Bills are for real.

Buffalo, seemingly beaten with less than seven minutes to play in Thursday's game at San Diego, rallied for 13 points producing an important 27-24 victory. The Bills were down 24-14 when they started their comeback — moments after losing the ball on downs on the San Diego one.

Linebacker Mike Stratton, who played a vital role in the Bills' rally, burst into the San Diego end zone and spilled quarterback John Hadl on the first play after the Chargers had halted Buffalo's march. The safety made it 24-16.

Charley Warner than returned Hadl's free kick 40 yards to the San Diego 18 and five plays later Buffalo quarterback Daryle Lamonica went in for the touchdown bringing the Bills within two points.

Buffalo's attempted two-point conversion failed but the Bills got a second chance when the Chargers were penalized for holding. This time, Lamonica went in for the two-pointer, tying the score.

Stratton then picked off a Hadl pass — the Bills' fifth interception of the day — on the Buffalo 44. Four carries by Cookie Gilchrist helped move the ball into field goal range and rookie kicker Pete Gogolak, who later said he was "shaking like a leaf on the sidelines," trotted in with eight seconds to play and booted the 33-yard field goal that won it for the Bills.

Until Stratton's safety turned the tide, Lance Alworth's pass catching had kept the Chargers in command. The flashy flanker caught four passes for 185 yards and two touchdowns. The TDs came on a 63-yard pass from Hadl and a 53-yarder on the halfback option with Keith Lincoln doing the throwing.

Gilchrist, the AFL's leading rusher who was placed on waivers by the Bills last week and then removed from the list, paced Buffalo's offense, picking up 87 yards in 21 carries.

In Thursday's only NFL game, Chicago edged Detroit 27-24.

Sunday's AFL schedule has Boston at Houston, Kansas City at New York and Oakland at Denver.

AMERICAN LEAGUE

Eastern Division	W	L	T	Pct.	Pts.	OP
Buffalo	10	1	0	.909	333	193
Boston	8	2	1	.800	286	232
New York	4	5	1	.444	224	204
Houston	2	9	0	.182	226	289
Western Division						
San Diego	7	3	1	.700	277	227
Kansas City	5	5	0	.500	235	235
Oakland	3	7	1	.300	246	297
Denver	2	9	0	.182	186	354

THURSDAY'S RESULT
Buffalo 27, San Diego 24
SUNDAY'S GAMES
Boston at Houston
New York at Kansas City
Oakland at Denver

* * *

Broncos Coach Says They'll Be Zooming

Associated Press Sports Writer
By FRANK PITMAN
Associated Press Sports Writer

DENVER (AP) — Coach Mac Speedie of the Denver Broncos is giving the Oakland Raiders plenty of warning before their American Football League game here Sunday.

"They just better have their quarterbacks physically in condition because we'll be zooming in on them," Speedie said today.

Since hitting a season low in a 40-7 loss at Oakland Oct. 25, the Broncos have turned tiger. Their linebackers have started blitzing with a fury unknown in Denver's AFL history. In the past four games the Broncos have spilled more quarterbacks for longer losses than in seven games this season prior to the last four.

"There is no secret among us what we intend to do," Speedie said.

Oakland Coach Al Davis is concerned too.

"I'm not kidding," Davis said. "We have three games left, including Buffalo next week and San Diego in the last week. I really think Denver will give us as tough a battle as the two leaders."

Denver's loss at Oakland came only hours after Gene Mingo, its ace placekicker, and Willie West, a defensive back, were waived off the team for violating curfew. The Broncos defensive unit was weakened further by injuries to key players like Goose Gonsoulin and Jerry Hopkins.

"I can't wait to get another shot at the Raiders," said Lionel Taylor, Denver's top receiver. "Our team has pride, confidence and momentum now. We know we can beat them."

Mickey Slaughter will start at quarterback, Speedie said, in an effort to give the Broncs an offensive spark. He takes over from Jacky Lee, who has been No. 1 the past half-dozen games.

* * *

East Squad Wins Annual Gem Bowl

ERIE, Pa. (AP) — The East won the sixth annual Gem Bowl football game 19-12 mainly because of some University of Buffalo players.

The East's insurance touchdown was set up in the final period when Buffalo's Jim McNally recovered a fumble on the West 42-yard line. The TD was scored on a five-yard scamper by Bob Gutshall of Lock Haven, Pa., State.

Earlier, Buffalo's Don Gilbert put the East ahead when he plunged over from the one-yard line after completing a 42-yard pass to Buffalo teammate Bob Edwards.

Pennsylvania players were responsible for the West's two touchdown's which gave the losers a 12-7 halftime lead.

Quarterback Larry Bosley of Edinboro State ran 32-yards on a bootleg play on a fourth and three situation for the first score and Bob Buriak of Clarion State bulled over from the one for the second TD.

The two squads of small college players performed before a crowd of 3,800 on a field muddied by an all-night rain which stopped shortly before the opening kickoff.

China Red Official Arrives in Jakarta

JAKARTA, Indonesia (AP) — Chen Yi, Communist Chinese foreign minister, arrived in Jakarta today on an unannounced visit for talks with Indonesian leaders.

Chen Yi's arrival became known only two hours before his plane landed.

In a brief airport statement, he said he came on "a mission of friendship." He recalled that President Sukarno had been to Peking twice recently and he had not been able to see him.

* * *

Gillman Says Miscues Cause Loss

SAN DIEGO, Calif. (AP) — Post mortem: Too many mistakes.

That was the reaction of the San Diego Chargers, Western Division leaders, after their 27-24 American Fooball League loss Thursday to the Buffalo Bills, the Eastern pace-setters.

"We just gave them too many chances," Coach Sid Gillman said ruefully after the game. "It's a shame to lose, the way our defense played."

With eight seconds to play and the score tied at 24-all, rookie Pete Gogolak booted a 33-yard field goal for the margin of victory.

"It was a great win," said Buffalo Coach Lou Saban. "The Boston Patriots were breathing down our necks. But this takes the pressure off."

Ernie Ladd, a sad Charger defensive tackle, said: "This team shouldn't even play us close. Jack Kemp of Buffalo is a good quarterback but has no business beating us."

Said Buffalo kicker Gogolak: "I was shaking like a leaf on the sidelines. But everything was okay once I got in there."

It was a hard fight for the Bills, who twice trailed by 10 points.

With seven minutes to play, they were behind 24-14. Then San Diego quarterback John Hadl was thrown for a safety by line-backer Mike Stratton after the Chargers managed to hold on downs on their own one.

Hadl's free kick was returned 40 yards to the Charger 18. Five plays later quarterback Daryle Lamonica of the Bills went over from the one. Score: 24-22, San Diego.

A two-point conversion failed on a run by Lamonica, but San Diego was called for holding. On the second try Lamonica made it from the one.

Stratton got the Bills going for the tie-breaker moments later by intercepting Hadl's pass on Buffalo's 44. Four carries by fullback Oookie Gilchrist put the ball in field-goal range.

WIDNER & SONS
BIG 4 AUTO PARTS
21 West Colorado Ave. Phone 632-4664
STICKER SEASON IS HERE
BRAKES SHOES $4.95
Finest quality .... Per Ax,le Set
Cheaper quality .... Per axle set $3.39
STANDARD EQUIP SHOCKS $4.95
As Low As .... Ea.
TAIL LAMP LENS 49¢
As Low As .... Ea.
MUFFLERS $5.95
Stock .... As Low As
Glass Pack .... As Low As $4.95
TAIL PIPES .... As Low As $2.95
ANY PARTS YOU MAY NEED FOR STICKER SEASON CARRIED IN STOCK

Communist Paper Ends Publication

PARIS (AP) — The newspaper Liberation, begun 23 years ago as an organ of the resistance to Nazi occupation suspended publication today.

The Communist-line paper said the decision was made for financial reasons. Publisher Emmanuel D'Astier, who has sometimes been at odds with party policy, said in a front page story: "For economic reasons, for reasons of policy also — without doubt — we have failed."

But an editorial put the blame on the government. "The government refuses the press the right to a selling price which covers costs," it said.

COMING UP ORANGES—Alabama quarterbacks Joe Namath (left) and Steve Sloan (right) hold up oranges symbolizing The Crimson Tide's acceptance of a bid to play Texas in the Orange Bowl at Miami New Year's night. The Tide stalwarts led the tea mto a 21-14 victory over Auburn Thursday, giving Alabama an unbeaten season. The gent in the center is Pat Trammell, who led the Tide to a national championship in 1961. (AP Wirephoto)

Michigan Tops Champion UCLA In Pre-Season Basketball Voting

By GEORGE C. LANGFORD

NEW YORK (UPI) — Although the same two teams are expected to battle again for the major college basketball championship, Michigan was given a five-point edge over defending champion UCLA today in the United Press International preseason ratings.

Michigan, collecting 19 first-place votes and 329 points, and UCLA, gathering 15 firsts and 325 points, stand far above the rest of field in the eyes of the 35 coaches on the rating board.

The Wolverines are expected to parlay added experience and All-America candidates Cazzie Russell and Bill Buntin into an even better record than last year's 23-5 mark. Last season's record, moreover, was good enough for the Big Ten title, second place in the UPI ratings and third in the National Collegiate Athletic Association tournament.

UCLA, which lost All-America Walt Hazzard, Jack Hirsch and Fred Slaughter, is still expected to give Michigan a tight race for the championship with returning guard Gail Goodrich and forwards Keith Erikson and Kenny Washington, who helped the Bruins win 30 straight games and the NCAA tournament last season.

Davidson, with 155 points, is the nearest challenger to the big two; Wichita, sixth last season, is fourth; Duke, second in the NCAA tournament, is fifth; and Vanderbilt, getting the only first-place vote besides Michigan and UCLA, is sixth.

Fighting it out for the remaining spots in the Top 10 are seventh-place San Francisco, eighth-ranked North Carolina, ninth-rated Seattle, and 10th-place Minnesota.

The UPI board is made up of five coaches from each of the seven geographical areas of the nation. Each week the coaches vote for the Top 10 teams in the nation, and their ballots are compiled to arrive at a consensus. Points are allotted on a basis of 10-9-8-7-6-5 through 10th.

At the end of the season, UPI presents a permanent trophy to the team chosen as the best in the nation.

* * *

NEW YORK (UPI) — The United Press International preseason major college basketball ratings with first-place votes in parentheses:

Team	Points
1. Michigan (19)	329
2. UCLA (15)	325
3. Davidson	155
4. Wichita	149
5. Duke	104
6. Vanderbilt (1)	98
7. San Francisco	93
8. North Carolina	62
9. Seattle	57
10. Minnesota	55

Second 10 — 11, Kansas 54; 12, Syracuse 50; 13, Villanova 45; 14, Kansas State 32; 15 (tie) St. John's and Kentucky 31; 17, Brigham Young 27; 18. St. Louis 23; 19, Notre Dame 21; 20, De Paul 17.

Other teams receiving points — Oklahoma State, Oklahoma City, Bradley, Texas Tech, Miami (Fla.), Oregon State, Utah State, Loyola (Ill.), Providence, Texas Western, Creighton, St. Joseph's (Pa.), Indiana, Detroit, Georgia Tech, Connecticut, Southern California, Cincinnati, Colorado State, Wyming, Princeton, Tennessee, Illinois, St. Bonaventure, Texas, Arizona.

76ers Ignore Wilt, Get Victory Over Warriors

By THE ASSOCIATED PRESS

The Philadelphia 76ers may have come up with a new defense against Wilt Chamberlain — they pretend he isn't there.

Wilt poured in 63 points — high for the National Basketball Association season — against Philadelphia Thursday night but the 76ers capitalized on the frigid shooting of hs San Francisco teammates and whipped the Warriors 128-117. It was the 76ers' third straight victory and the Warriors' sixth consecutive setback.

In Thursday's only other game, the Bob Pettit-less St. Louis Hawks overcame a 24-minute cold spell and bull-dozed the Boston Celtics 110-98 with a 40-point final period.

Chamberlain hit on 27 of 58 field goal attempts and nine of 20 free throws, pulled down 32 rebounds and contributed three assists in a brilliant, full-route effort. The other Warriors, however, drove Coach Alex Hannum to distraction connecting for a dismal .273 floor percentage.

Philadelphia's Hal Greer, 26 points, Lucious Jackson, 24, and Larry Costello, 23, had no such problems as the 76ers outscored the Warriors 24-6 during a first-period stretch and were never headed.

Hannum spent most of the game in the Warriors' dressing room after referee Richie Powers banished the perplexed pilot for "unsportsmanlike language."

St. Louis missed Pettit, out for the third straight game with a pulled stomach muscle. The Hawks scored only 13 and 18 points in the second and third periods and trailed 77-70 going into the finale.

Then the Hawks broke through the Celtics' defense and Cliff Hagan's bucket gave the Hawks an 85-83 lead they held the rest of the way. A 10-point tear made it 101-89 with 2:53 to play, saddling the Celts with their fifth loss in 20 games.

Hagan and Len Wilkens, with 26 and 25 points, respectively, led the Hawks to within 1½ games of idle Los Angeles, the Western Division leader. The loss cut Boston's Eastern margin to 3½ games over Cincinnati.

TODAY'S NBA

EASTERN DIVISION	Won	Lost	Pct.	Behind
Boston	15	5	.750	—
Cincinnati	11	8	.579	3½
Philadelphia	9	9	.500	5
New York	4	12	.250	9
WESTERN DIVISION				
Los Angeles	12	5	.706	—
St. Louis	11	7	.611	1½
Baltimore	10	10	.500	3½
Detroit	7	12	.368	6
San Francisco	5	16	.238	9

Thursday's Results
St. Louis 110, Boston 98
Philadelphia 128, San Francisco 117
Today's Games
Philadelphia at Cincinnati
Detroit at Los Angeles
Saturdays' Games
Cincinnati at Boston
St. Louis at New York
Philadelphia at Detroit
Los Angeles at San Francisco
Sunday's Games
New York at Cincinnati
Baltimore at Los Angeles
Philadelphia at St. Louis

* * *

SEEING 'RED'

Phoenix JC Romps to National Championship

SAVANNAH, Ga. (AP) — A smooth, well-functioning Phoenix football team holds the National Junior College Football Championship today by virtue of a 41-13 victory over Oklahoma Military Academy.

ONLY ECONO-CAR (AND NO OTHER COAST-TO-COAST RENT-A-CAR) GIVES YOU FREE $5000 ACCIDENT-LIFE INSURANCE FROM TRAVELERS
ECONO CAR 3.99 per business day plus pennies per mile
ECONO CAR
Antlers Park Concose
Colo. & Cascade Ave.
Ph. 473-1866

Swiss Skier Killed While Repairing Cable

SILVAPLANA, Switzerland (AP) — Gian Reto Giovanoli, a 27-year-old member of the Swiss national ski team, was fatally injured Thursday while working on an aerial cableway for skiers.

SKI PIKES PEAK
NEW OPEN SLOPE
2 POMA LIFTS
Group & Individual Lessons
Adults $2.50
Under 12 $2.00
THE PLACE FOR FAMILY FUN
SATURDAY & SUNDAY

K-State Plays NM

Intra-Oklahoma Rivalry Closes Big 8 Season

By United Press International

Oklahoma State hosts Oklahoma in the Big Eight Conference football finale Saturday while Kansas State will close out its season against non-league foe New Mexico.

The rest of the league teams completed their regular season schedules last Saturday. Only league champion Nebraska has a playing date left on the calendar — a Cotton Bowl clash with Arkansas at Dallas on New Year's Day.

The Cowboys and Sooners will tangle for the 59th time in the cross-state series and Oklahoma has a solid lead, 44-8-6.

Oklahoma will take an 18-game series winning streak into the contest at Stillwater. The last state victory was in 1945, when the 'Pokes won 47-0.

The Sooners won in 1946, 73-12, and since then have averaged 35 points a game as Bud Wilkinson posted a 17-0 record against the Cowboys during his fabulous career as Sooner field boss. Oklahoma pounded the Cowboys last year, 34-14 as fullback Jim Grisham scored four touchdowns.

Grisham, of course, is back and will duel with cowboy fullback Walt Garrison for the league rushing title. Garrison leads Grisham by 27, 668-641.

Oklahoma got off to a slow start under new head coach Gomer Jones this season, losing three of its first four games. But the Sooners have not been defeated since, beating four opponents while tying Missouri.

The Sooners reached their peak last week by upsetting Nebraska, 17-7.

The Cowboys situation is just the opposite. The 'Pokes started fast with three victories in their first four games, losing only to Arkansas. They have lost four since then.

A victory for Oklahoma would give the Sooners undisputed possession of second place while a loss would drop the Big Red into a final 2-way deadlock for third with Missouri.

Oklahoma State must win to finish fifth while a loss would leave the 'Pokes in a tie for fifth with Kansas State. The game is also a must for the Cowboys if they are to finish with a .500 season.

Kansas State will shoot for an unprecedented third straight victory under head coach Doug Weaver when they meet the Lobos at Albuquerque.

The Wildcats concluded their home and conference seasons by dumping Oklahoma State, 17-14 last weekend. Not since 1961 had Kansas State put together two straight victories in one season. The 'Cats opened that year with a 14-8 upset of Indiana, followed by a 14-12 win over Air Force.

Kansas State will carry a 3-6 mark into the contents while New Mexico is 8-2. The Lobos are co-champions (with Arizona) for the Western Athletic Conference title.

Sadair Joins Pimlico Race On Saturday

BALTIMORE (AP) — Sadair will be favored to add the Pimlico Futurity to his juvenile record Saturday and become the top money-winning 2-year-old in racing histor.

With only four starters, Sadair will be hard pressed not to advance to the top of the all time earnings list.

Mrs. Mary B. Hecht's colt needs only $15,666 to surpass the record $402,969, set by Never Bend in 1962. Even with only four entries, the futurity will pay $17,063 to the third-place finisher.

Fourth place will be worth $8,531, or enough to show a profit over the $7,500 supplementary fee Mrs. Hecht deposited Monday to make Sadair eligible. The futurity purse of $177,635 is the largest ever posted in Maryland.

With seven victories in 11 starts this year, Sadair has earned $387,304, or $167 behind Bold Lad, who has been named top 2-year-old of 1964.

Before being retired for the year, Bold Lad whipped Sadair by 4¼ lengths in the Sapling Prep and by 3½ lengths in the Sapling Stakes at Monmouth. Sadair was third both times.

Since then Sadair was a 10 length winner in the $301,700 Garden State Stakes.

AUTO GLASS INSTALLATION
NOW TWO STORES
City Glass Co.
414 W. Colo. Ave.
634-2891
2705 E. Hiway 24
634-2932

Compare these low GEICO rates*
BORROW MONEY
on your SIGNATURE alone and
SAVE up to 33⅓%
ON INTEREST CHARGES

*COMPARE and you'll see why more than 900,000 people prefer GEICO

Cash You Get	Monthly Payment Plan: 30 Payments	24 Payments	18 Payments	12 Payments	6 Payments
$ 125					$22.31
300			$20.81	$28.36	53.55
500	$21.72	$25.65	32.79	46.72	88.64
800	33.61	40.25	51.38	73.68	
1500	60.94	73.42	94.29		

Now Available to Non-Government as well as Government Employees

ONE HOUR SERVICE
Stop by or telephone ahead to either Colorado office:
18 Southgate Shopping Center, Colorado Springs
Phone 636-3761
41 East Colfax Avenue, Denver—Phone 292-2870

• In Colorado, our interest rate is 33⅓% lower than the average rate charged by other Colorado consumer finance companies.
• Life insurance is furnished on all loans without additional charge. Compare this major benefit with the usual charges made by other companies.
• Your choice of payment plans.
• Allotments are not required of military.
• No collateral required.
• Highest quality service at significant savings.
• Substantial savings on Auto, Fire & Boat INSURANCE; Auto, Mobile Home, Boat & Education FINANCING.

No Charge or Obligation for Information
GOVERNMENT EMPLOYEES FINANCIAL CORPORATION
An Affiliate of GEICO—Government Employees Insurance Company of Washington, D.C.
Capital stock companies not affiliated with the U.S. government

Navy Rated Touchdown Favorite Over Army Eleven

By BOB HOOBING

PHILADELPHIA (AP) — Navy is a one touchdown favorite to defeat an Army team still living a nightmare in the 65th service football game Saturday also billed as the third war of the "S" men — senior quarterbacks Roger Staubach and Rollie Stichweh.

Shorn of bowl possibilities, national ranking or even a club with a winning record, the contest more than ever is the beginning and end of the season for the participants.

Although the President will not be in the crowd of 100,000 at John F. Kennedy Stadium, Luci Baines Johnson will represent the first family.

A healthy Staubach is the chief reason the momentum-riding Middies are the choice to achieve an unprecedented sixth straight victory and even the colorful series Army currently leads 30-29-5. Two years ago Jolly Roger ran and passed for four touchdowns against the exasperated Soldiers.

The Cadets can't shake the memory of 1963 when the final gun found them two yards short of what would have been the season's biggest upset. Navy won 21-15 behind fullback Pat Donnelly's three touchdowns but observers came away singing the praises of Stichweh.

Never in the series dating from 1890 have individuals been more important to their teams than these scrambling field generals who are fast friends off the field.

Each suffered a leg injury at the outset of the campaign and Staubach couldn't even make the trip for one contest while he was severely limited in several others. Both are 100 per cent physically now.

"They'll certainly concentrate on Stichweh as every other team has this year," says Army Coach Paul Dietzel. "And we certainly intend to zero in on Staubach.

"Stichweh has taken the most severe pounding all season yet he has outgained every player on the field in eight of the nine games, playing only 10 minutes against Boston College.

"Staubach is back in tip-top condition, and he's a great one. I believe he will be in better shape for this game than he was last year and that scares me."

Staubach, from Cincinnati, has completed 107 of 183 passes for 1,021 yards. He also has Houdini-like qualities as a runner when his underpinnings are sound.

Stichweh, from Williston Park, N.Y., is a good passer and great runner who has accounted for 1,354 yards in all offensive departments this fall, a school record.

Both have occasionally operated out of shotgun formations to capitalize on their talents.

Army stands 3-6, only the second time in the last 24 years it has faced its arch-rival with less than a winning record. Navy is 3-5-1 but is 2-0-1 against common foes all of whom beat the Cadets.

Stichweh was recently quoted as saying Army is going to "finish" last year's game, a remark plastered in tht Navy dressing room. The Middies fully expect to benefit from extra incentive from that close call, too.

"We've been taking a lot of guff about that game for a whole year," Staubach says. "A lot of people go on saying that Army deserved to win.

"They've given us an extra incentive. We'll be out to prove that we not only deserved last year's victory but are the better team this season, too."

Both teams were scheduled for brief appearances on the Stadium turf today, then will retire to seclusion in quarters in the suberbs.

A&M Engine & Transmission Exchange
NOW ANNOUNCES A NEW SERVICE
FOREIGN CAR TUNIE-UP and Repair
TRANSMISSION
AUTOMATIC AND STANDARD
Repairing and Exchange, Same Day Service
• FREE ROAD TEST • FREE TRANSPORTATION
• NO DOWN PAYMENT to Home or Work
SPECIAL THIS WEEK
SHOCKS INSTALLED ONLY $5.95 Each
11 WEST COLORADO 473-2385

SEASON'S END

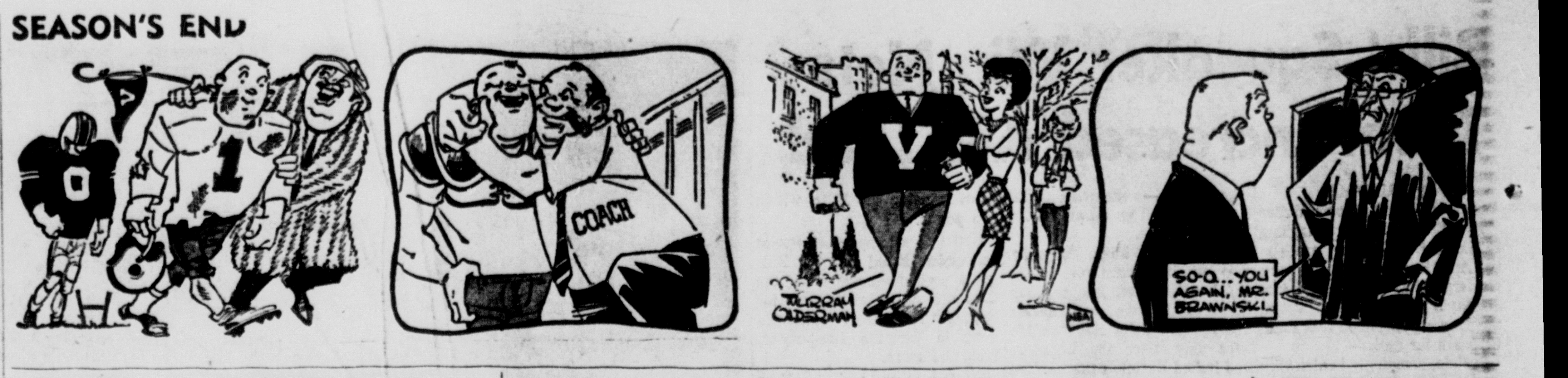

Mexican Golf Tourney Lead Shared by Two

MEXICO CITY (AP) — Canada's George Knudson and Argentina's Roberto de Vicenzo, played so well they pleased even themselves, set out today to defend a thin lead against a par-breaking pack in the Mexican National Open Golf Tournament.

With 67s, Knudson and de Vicenzo were only two strokes ahead of three players knotted in second place with 69s — Don January and Gay Brewer, both of Dallas, and Jim Feree of Corona, Calif.

One stroke behind those three came Jackie Cupit of Corona, Calif., Phil Rodgers of Perdido Bay, Fla., Al Beselink of Philadelphia and Don Massengale of Jacksboro, Tex.

Within striking distance were campaigners Art Wall and Doug Sanders with 71s and Billy Maxwell with 72.

Other name players were scattered through the list of the 150 who teed off on the tournament's opening day Thursday.

Defending champion Al Balding of Toronto was far down with 79.

Knudson and de Vicenzo led a wholesale assault on par with 18 golfers bettering 72 on the 7,216-yard course at the Mexico Golf Club.

Never before in the tournament's 20-year history had so many turned in sub-par rounds on opening day.

"I played today just like I wish I could play all the time," said the 27-year-old Knudson, this year's Canadian PGA champion. "I think this is my year."

MEXICO CITY (AP) — First round leaders in the Mexican National Open Golf Tournament:

George Knudson	34-33—67
Roberto de Vicenzo	32-35—67
Gay Brewer	35-34—69
Jim Ferree	35-34—69
Don January	35-34—69
Al Beselink	35-35—70
Jackie Cupit	35-35—70
Don Massengale	34-36—70
Phil Rogers	35-35—70
Antonio Cerda	34-37—71
Margarito Martinez	35-36—71
Art Wall	35-36—71
Odell Trueblood	38-33—71
Richard Sikes	36-35—71
Doug Sanders	37-34—71
Leopoldo Ruiz	33-38—71
Ramon Sota Ocejo	36-35—71
Joe Kalichor	37-34—71
Billy Maxwell	38-34—72
Joe Moresco	35-37—72
Steve Read	35-37—72
Rocky Thompson	37-35—72

Ulman's Hot Streak Boosts Red Wings in NHL Race

By THE ASSOCIATED PRESS

Norm Ullman is the hottest thing on National Hockey League ice these days and his goal scoring spurt is helping the Detroit Red Wings stay on top of the NHL.

Ullman, who has 10 goals in his club's first 19 games, clicked for his fifth and sixth in the last four games Thursday night as Detroit downed Montreal 3-1. In other NHL games, Boston bombed New York 6-1 and Toronto stopped Chicago 4-2.

Five of Ullman's goals have been game winners and the Detroit center loves the feeling. "The guys jump all over you and pat you on the back. There's nothing like it," says Ullman.

There's been nothing like Ullman either in the NHL for the last week or so. He two goals in the first period came after Ron Murphy had scored and gave the Wings a 3-0 lead. Montreal pressed in the second and third periods but only Claude Provost's goal in the second session eluded rookie goalie Roger Crozier.

Andy Bathgate hit twice for Toronto, tying the game each time. Twelve seconds after his second goal, Ron Stewart caught Chicago's defense napping and skated in all alone to beat Glenn Hall and give the Leafs the lead. Bobby Hull scored his 15th for the Hawks.

The Bruins, who had lost three straight against the Rangers, jumped ahead in the first minute of play on Wayne Rivers' goal and were never headed.

Boston hit for three more in the middle period with Reg Fleming. Ted Green and Forbes Kennedy scoring and then wrapped it up with goals by Leo Boivin and Dean Prentice in the final 20 minutes. Earl Ingarfield scored New York's only goal.

* * *

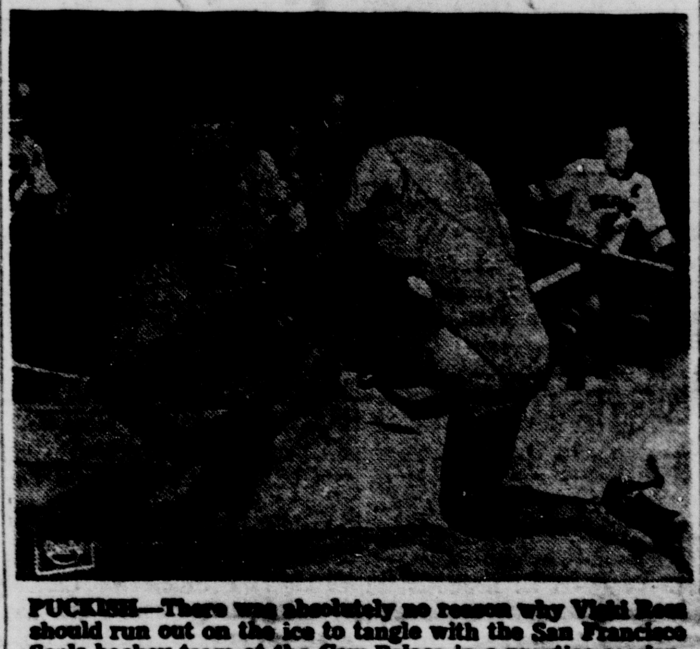

PUCKISH—There was absolutely no reason why Vicki Ross should run out on the ice to tangle with the San Francisco Seals hockey team at the Cow Palace in a practice session. Except that she felt the heat—and it made a nice picture.

HOCKEY AT A GLANCE
By The Associated Press
NATIONAL LEAGUE

	W	L	T	Pts.	GF	GA
Detroit	10	6	3	23	48	38
Toronto	9	6	4	22	52	44
New York	7	7	4	18	41	45
Montreal	6	6	5	17	44	40
Chicago	8	8	1	17	47	44
Boston	4	11	3	11	36	57

Thursday's Results
Detroit 3, Montreal 1
Boston 6, New York 1
Toronto 4, Chicago 2
Today's Games
No games scheduled.
Saturday's Games
Boston at Montreal
New York at Toronto
Sunday's Games
Montreal at New York
Toronto at Detroit
Boston at Chicago

AMERICAN LEAGUE
Eastern Division

	W	L	T	Pts.	GF	GA
Quebec	15	5	0	30	89	46
Hershey	12	6	2	26	72	50
Springfield	9	12	1	19	68	89
Baltimore	5	11	2	12	55	59
Providence	6	14	0	12	52	78
Western Division						
Rochester	11	7	2	24	69	56
Pittsburgh	9	7	1	19	51	55
Buffalo	8	6	2	18	52	50
Cleveland	3	10	4	10	44	60

Thursday's Results
Hershey 6, Baltimore 3
Quebec 7, Rochester 4
Providence 3, Springfield 0
Today's Games
Pittsburgh at Baltimore
Quebec at Cleveland
Saturday's Games
Baltimore at Cleveland
Quebec at Hershey
Rochester at Pittsburgh
Buffalo at Springfield
Sunday's Games
Buffalo at Providence
Pittsburgh at Rochester

CENTRAL LEAGUE

	W	L	T	Pts.	GF	GA
St. Paul	12	4	0	24	61	40
Minneapolis	9	8	0	18	56	52
Tulsa	8	6	1	17	46	46
Omaha	7	7	2	16	47	49
St. Louis	4	8	1	9	39	45
Memphis	1	8	0	2	24	41

Thursday's Results
Omaha 4, Memphis 3
Tulsa 4, St. Louis 2
Minneapolis 4, St. Paul 2
Today's Games
No games scheduled.
Saturday's Games
Minnesota at Omaha
Tulsa at St. Louis
Memphis at St. Paul
Sunday's Games
Omaha at Tulsa
Memphis at Minnesota

WESTERN LEAGUE

	W	L	T	Pts.	GF	GA
Seattle	13	6	1	27	86	[illegible]
Portland	11	7	0	22	74	63
Vancouver	11	9	0	22	84	71
Los Angeles	10	8	1	21	73	68
Victoria	7	11	0	14	60	76
San Francisco	5	13	0	10	50	80

Thursday's Results
Los Angeles 3, Portland 5
Today's Games
Los Angeles at San Francisco
Victoria at Vancouver
Saturday's Games
Portland at Los Angeles
Seattle at Victoria
Sunday's Games
Portland at San Francisco
Vancouver at Seattle

EASTERN LEAGUE
Thursday's Results
Nashville 6, Charlotte 4
Long Island 2, Clinton 1
New York 5, New Haven 3
Johnstown 8, New Jersey 4
Today's Games
Johnstown at New Jersey
Jacksonville at Greensboro
Charlotte at Knoxville

ND Arrives For Classic With USC

By BOB MYERS
Associated Press Sports Writer

LOS ANGELES (AP) — The undefeated, untied Notre Dame football team is due in late Friday, setting the stage for its annual struggle with the Southern California's Trojans in one of the nation's finest series.

This will be the 36th meeting between the schools, dating back to 1926 in the great years of the late Knute Rockne and Howard Jones, and a crowd of 80,000 or more is expected to swarm into Memorial Coliseum.

There have been years, particularly in the recent ones when the Fighting Irish fortunes were in decline and Southern Cal's in and out, when prestige only kept alive widespread interest.

Not so this late autumn.

Coach Ara Parseghian has regrouped the forces of Notre Dame into a squad that has captured the fancy of the country—along with nine straight games in the school's most successful season since 1949.

Today Notre Dame is one battle away from matching that year, with a perfect season and the national collegiate championship at hand.

Quarterback John Huarte and the Irish offensive team, and linebacker Jim Carroll and the defense, have come a long way from the dismal season of 1963 when their record was seven defeats and only two victories.

Southern Cal's Trojans, national champions two years ago, are rationally relegated to the role of the underdog, with a 6-3 record for the season.

But quarterback Craig Fertig, halfback Mike Garrett, the team's leading runner, and all the other Trojans are geared for high pressure football.

The Trojans have a lot at stake, too — the possibility of playing in the Rose Bowl.

New Mustang Fastback 2+2 for '65

This baby...makes three!

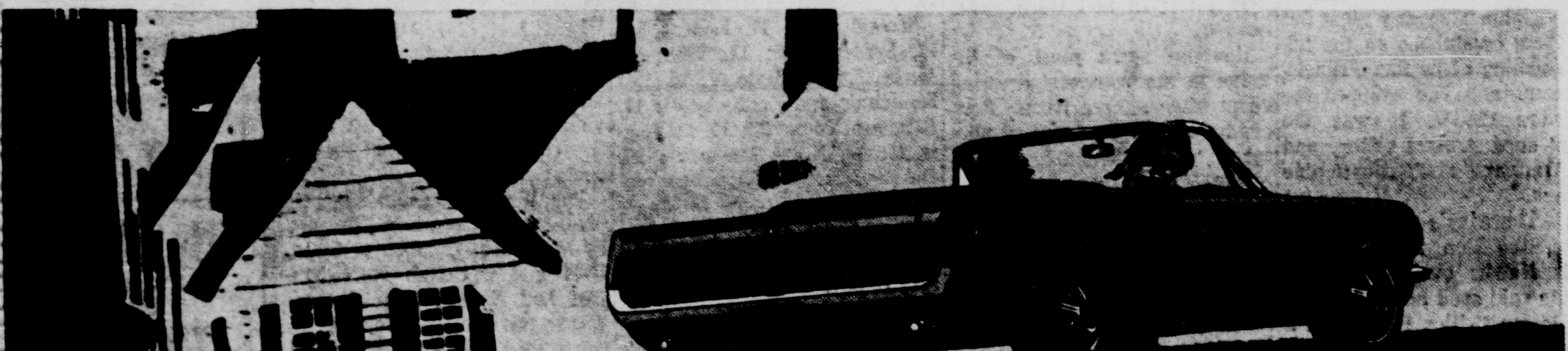

'65 Mustang Convertible above—'65 Mustang Hardtop below

Now...three '65 Mustangs to choose from at your Ford Dealer's

A new Fastback 2+2 joins the Mustang Hardtop and Convertible in the year's most-wanted line of new cars! The Mustang 2+2 looks like a $5,000 sports import but lists for *thousands less*. Rear seat drops to make trunk long enough for skis or surfboards. In all '65 Mustangs *standard* equipment includes a new bigger 200-cu. in. Six, bucket seats, floor shift, padded dash, full carpet, curved side glass, full wheel covers, more. Many options like High Performance V-8, 4-speed stick shift, front disc brakes. Come test-drive the most exciting new car in a generation—Mustang—at your Ford Dealer's!

PHIL LONG-FORD, Inc.
1212 Fountain Creek Blvd. Phone 636-2541

Rhome Star In Pros' Cash Game

TULSA, Okla. (AP) — A bookful of football records may bring Jerry Rhome a fistful of cash.

Three professional teams will be waving dollars at Rhome, the Tulsa University star who wrapped up 17 individual records this season, after he ends his college career Dec. 19 in the Bluebonnet Bowl.

Rhome, a close runner-up to Notre Dame's John Huarte for the Heisman Trophy, hasn't indicated any preference so far.

But he's a Dallas boy and the Cowboys of the National Football League seem most enthusiastic.

Rhome could fit "very well into our plans," Cowboy Coach Tom Landry said.

"Jerry Rhome would be invaluable to us. He's a fine quarterback and would give us a great combination with (Don) Meredith."

Coach Weeb Eubank of the American League New York Jets had questioned Rhome's height of six feet as being small. But he said Rhome "had a fine record this year" and "we are interested in any football player who can help us."

Neither coach seemed worried about the price.

Rhome also has been drafted by Calgary in the Canadian Football League.

Rhome and junior end Howard Twilley combined to set 21 national records this year and helped Tulsa to nine team marks.

They made the best passing combination in football said Coach Chelo Huerta, whose Wichita team limited Tulsa to a season low of 322 yards total offense Thursday. Wichita still lost 21-7, with Rhome completing 19 passes, two for touchdowns, and running for another score.

Tulsa, with Rhome and Twilley, is "the greatest passing team this country has ever had," Huerta said.

Rhome consolidated in his name passing and offense records that had been held by 13 different stars. He broke single game, season and career records for pass completions, passing yardage, and touchdown passes.

Five State Gridders Win RMC Titles

By THE ASSOCIATE DPRESS

Five athletes won six individual titles in Rocky Mountain Conference football this season, with Jim Paronto, Adams State quarterback, grabbing two.

He was the leader in total fense with 823 yards for an average of 89.9 per game and in passing. Paronto completed 63 of 118 passes for a .534 percentage and 642 yards.

Jerry Cullen, Colorado State fullback, topped the ball carriers in running 142 times for 633 yards. His teammate, quarterback Ed Pittock, was the scoring champion with 42 points.

Another Colorado State gridder, halfback Jack Richardson, had the best punting performance for players with 25 or more kicks. He averaged 37.8 yards for 37 punts.

SAVE 50% ON BEER
BUY A BAR MOBILE
and serve draft beer in your own home!
If you buy two cartons of beer a week, you can afford to have draft beer on tap. The Bar Mobile pays for itself in no time. Keeps beer uniformly cold—and fresh. Let us show you why you can't afford not to own a BAR MOBILE.

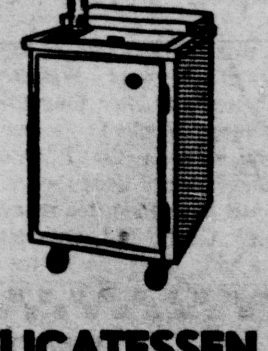

PHONE: 634-9882
WESTSIDE DELICATESSEN
2520 West Colorado Avenue

VALUABLE COUPON BELOW
Visit us at our new location...
...for the best service for your car
JOHNSON
• 1250 S. NEVADA •
STATE INSPECTION TIME
Final Date Nov. 30 Your Present Brake Sticker Expires. Get Your New Sticker Now.
• 1250 S. NEVADA •
Due to the popularity of our Grand-Opening service special coupon, we're extending our offer thru Nov. 30. Bring the coupon & Save.
SAVE $3.00
With This Coupon
At Johnson Pontiac
Good Thru Nov 30
on any of the following:
TRANSMISSION SEAL and OVERHAUL
MAJOR TUNE-UP ... BRAKE RELINE
PORCELANIZE ..... MUFFLER
(Pontiac—GMC—Jeep Only)
JOHNSON PONTIAC-GMC-JEEP 1250 S. Nevada

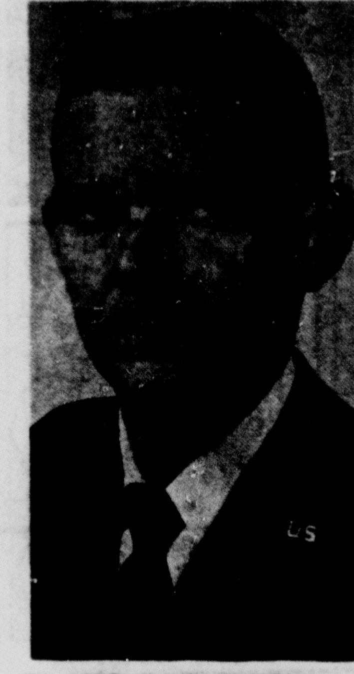

MAJ. E. E. HUSTON

* * *

Last Seminar Set by AFA In Engineering

The eighth and final program of the fall series of technical seminars sponsored by the Air Force Academy Department of Electrical Engineering is scheduled for Tuesday at 3:30 p.m. in Room 6H26, Fairchild Hall.

All interested persons are invited to attend.

Maj. E. E. Huston, assistant professor of Electrical Engineering, will discuss "Programmed Instruction in Basic Circuit Analysis at the Air Force Academy."

The seminar will briefly investigate the past and present and attempt a glimpse at the future of programmed instruction. An introduction and comparison of two of the techniques of programmed instruction currently in use will be made.

A plan for the application of programmed instruction to teaching fundamental electrical engineering principles at the Academy will also be presented.

Maj. Huston brought seven years of Air Force Systems Command experience with him when he reported to the Academy. Since his appointment as assistant professor four years ago, he has maintained a continuous interest in teaching techniques.

Four Klansmen Acquitted In Bombing

JACKSONVILLE, Fla. (UPI) —An all-white federal court jury Wednesday night acquitted four Ku Klux Kalnsmen of charges they conspired to violate the civil rights of a 6-year-old Negro boy whose home was bombed after he integrated a white school.

It was the second trial for the men.

A jury last July was unable to reach a verdict for the four men.

The Klansmen charged were Barton H. Griffin,, 35; Willie Eugene Wilson,, 39; Donald Eugen Spegal, 31; and Robert Pittman Gentry, 26.

The jury brought in its verdict seven hours and 15 minutes after receiving the case. Much of the deliberation was spent on a lengthy repeat of trial testimony at the request of the jurors.

The Klansmen were charged with conspiring to violate the rights of the boy. All but Gentry also were charged with conspiring to obstruct the court order under which the Lackawanna Elementary School here was integrated—and were acquitted of this charge also.

J. B. Stoner, Atlanta segregationist and defense attorney for the four Klansmen, called the verdict "a victory for the white race."

Stoner in his defense of the men had charged that the FBI threatened some of the defendants in seeking to gain information from them about the bombing.

The conspiracy charge carried a maximum prison sentence of 10 years. The second charge carried a maximum prison sentence of a one-year jail term.

THIEVES RETURN HOME

VOLTERRA, Italy (UPI) — Police believe the thieves who chipped their way ingeniously through a sanatorium will to get a strongbox and $594 were former patients.

They gave bricks the silent treatment by lubricating them with sweet wine, vermouth and [illegible]

Another CARLOAD OF SECTIONALS has JUST ARRIVED at CFO!

SPECIAL PRICES GOOD THROUGH SUNDAY

OPEN TONIGHT AND EVERY WEEKDAY NIGHT 'TIL 9:00 P.M.

SATURDAY 9:00 A.M. to 6:30 P.M.

SUNDAY 12 Noon to 6:00 P.M.

SHOP CFO & SAVE

CHAIRS-CHAIRS-CHAIRS

SWIVEL OCCASIONAL (as illustrated) $19

Nylon upholstery, hardwood construction
Assorted colors. $29.00 Values

MODERN 3-PC. CHAIR GROUP $45

Swivel Rocker, Club Chair & Ottoman

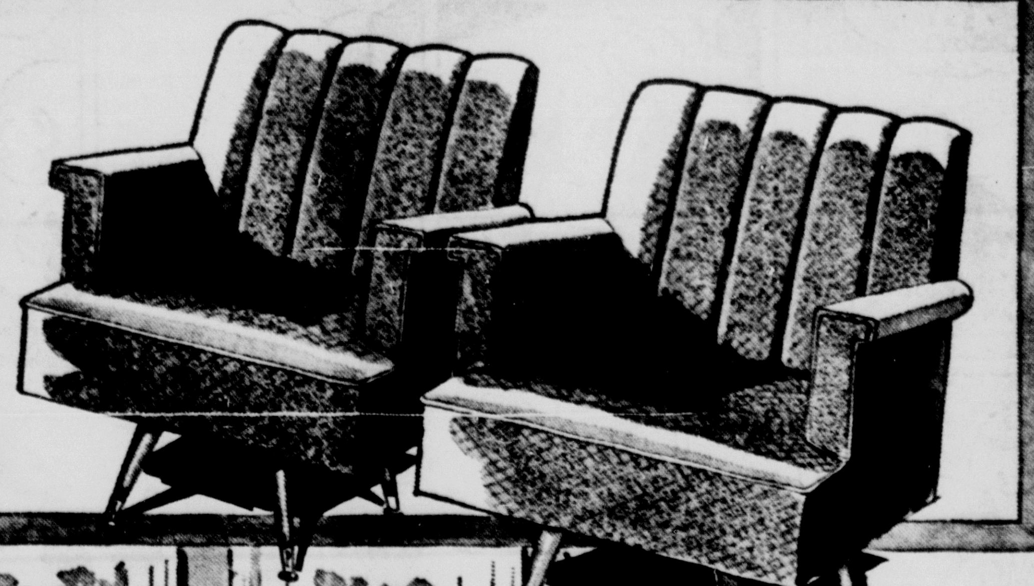

3 PC. SECTIONAL
- 100% Nylon Pile Upholstery
- Reversible Foam Cushion
- Hardwood Construction
- No-Sag Springs
- Vertical Lined Back

$199 Value $118

4-PC. CURVED SECTIONAL
- 100% Nylon Pile Upholstery
- Reversible Foam Cushions
- Hardwood Construction
- No-Sag Springs
- Vertical Lined Back

$138
$219.00 Value

5-PC. CURVED SECTIONAL
- 100% Nylon Pile Upholstery
- Reversible Foam Cushions
- Hardwood Construction
- No-Sag Springs
- Vertical Lined Back

$158
$249.00 Value

ELECTRIC CAN OPENER by Troy $6.95

DIANA CAMERA
- Takes 16 pictures
- Uses 120 Film

$1.95

FLAT WARE
- 48-Piece
- Stainless Steel
- Made in U.S.A.

$5.75

STEAK KNIVES
- Set of 6
- Stainless Steel
- Horn Type Handle

$1.25

NAIL POLISH
- Gift Pack
- 6 Radiant Colors
- By Lanolin Plus

95¢

MEN'S 7-PC. JEWELRY GIFT SET
- Money Clip
- Key Chain
- Pearl Tie Tack
- Collar Pin
- Tie Clip
- Two Cuff Links

75¢

JUMBO SALT & PEPPER MILL SET
Cherrywood
$1.95

Large Wooden SALAD BOWLS
3-Pc. Set
$2.80

Your Best Buy!

NOW AT Chicago Factory Outlet

PHILCO 2-DOOR REFRIGERATOR-FREEZER

Get TOP WINTER SAVINGS Now!

ONLY $199

PHILCO 12RD41

PHILCO LASTING VALUE

Philco Automatic System gives refrigerator defrosting plus year-round temperature control
- 12.4 cu. ft. Net NEMA Storage Capacity
- Stores 93 lbs. of frozen foods in separate freezer
- Full-width Porcelain Enamel Crisper keeps ¾ bushel of vegetables, fruits
- Advanced Thin-Wall design adds space inside
- Philco Dairy Bar Door provides storage for foods used most often, including space for half-gallon milk cartons
- Enclosed Butter Keeper
- Adjustable Cold Control
- Magnetic Gasket Door Seal

PHILCO® NO FROST "14"

$264

Model 14RD46M

- 14.0 cu. ft. Net NEMA Storage
- Stores 100 lbs. of frozen food in separate zero zone freezer
- No Frost in Freezer ... No Frost in Refrigerator
- Twin Porcelain Enamel Crispers

LIFETIME ALUMINUM CHRISTMAS TREES

Fountain $5.75

Swirl $4.75

BEAUTIFUL 45 PC. COLORFUL MELMAC DINNERWARE

$10.95 as illustrated & other patterns

USE OUR 90 DAY Lay-A-Way or FINANCE Up to 3 Years

...Nobody!! But NOBODY!! Undersells...

CHICAGO FACTORY OUTLET

"Independently Locally Owned"

2 EAST LAS VEGAS-Free Parking At the Door-Phone 632-8896

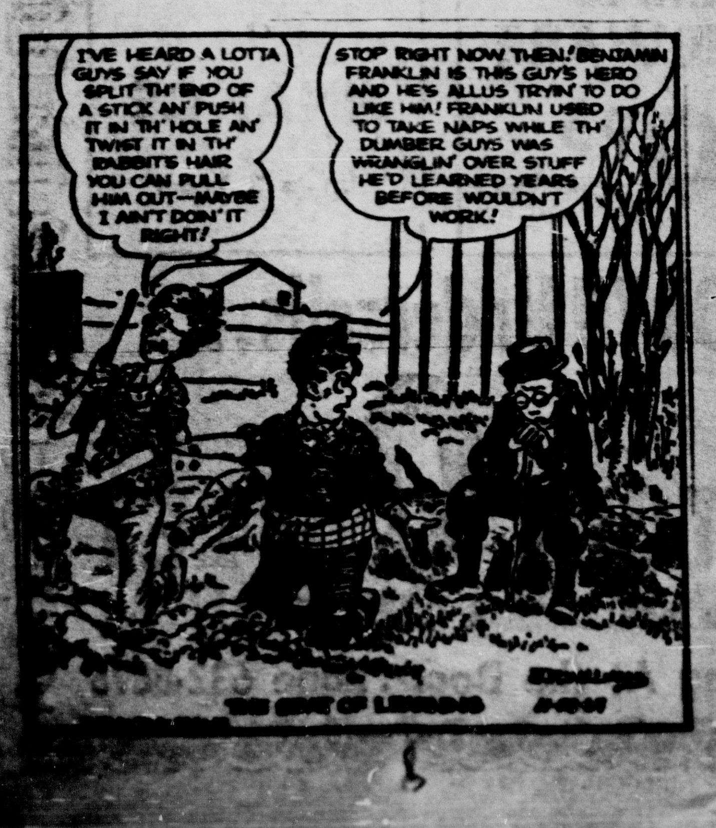

Children Get Better Training For Reading

CLEVELAND, Ohio (AP) — "The way we teach children to read in this country still is pretty bad, but it's getting better," a reading expert said today.

Dr. Ruth Strickland, research professor of education at Indiana University, took a long, hard look at reading instruction during a recent tour of he United States and Europe.

"Some of the new ideas we see are pretty far out," she said in an interview during the annual convention of the National Council of Teachers of English.

"On the other hand, we're getting some solid new information, too."

Among the things she has seen which encourage her are a linguistic approach to reading being tried in Philadelphia, and a language approach that started in San Diego and has spread to nearby areas.

In the linguistic approach, Professor Strickland said, children are first taught to recognize the letters of the alphabet. Then they are taught the most common pattern of English spelling, the consonant-vowel-consonant. Examples would be pin, cut and hat.

The children are taught to sound out the words, not the individual letters. Next they learn consonant substitution — changing pin to tin, cut to rut, and hat to bat.

Further lessons show how the final letter 'e' changes the sound of the initial vowel — as in cut and cute, hat and hate, pin and pine.

In the language approach, emphasis is on teaching the children to read and write stories that they make up themselves in their own words — not the artificial words found in so many beginning readers.

Those readers are a sore point with Professor Strickland.

"They may be getting just a little bit better, but some brand new thinking should be done on them," she said.

"Children don't say, 'Oh, oh, oh. Look, look, look!' Children don't live such namby-pamby lives. Little boys don't play house."

Professor Strickland said she would like to see a combination of the linguistics approach, the language approach, and perhaps stories from the Dr. Suess books.

"I think we could take the best of each of these and build a fine new system of teaching reading," she said.

"One thing is certain, we can and should speed up the teaching of reading."

Argentina Warns Against Atomic Ban

MEXICO CITY (AP) — Argentina urged other Latin-American nations Thursday not to rush into a ban on nuclear weapons until several questions are cleared up — including the extent of Cuba's possession of such arms.

"Cuba is a geographic, physical and political reality that we should not overlook," said the Argentinian delegate, Silvano Santander, at a meeting of Latin American nations.

"Were Soviet (missiles) really retired from Cuba in 1962?" Santander asked, adding that Prime Minister Fidel Castro said only a few days ago that "the nuclear arms now will be handled by Cuban hands."

He said there also were questions of whether the world's nuclear powers would respect a non-nuclear zone and what effect creation of such a zone would have on the obligations of Latin American countries in regard to hemisphere defense.

Brazil took a similar stand earlier in the meeting, called to discuss a proposal by Mexico to outlaw nuclear arms from Latin America. All Latin American nations are attending the meeting except Cuba, Venezuela and Guatemala.

Drive A New 65 RAMBLER

$1485.60

24 Month Lease
Payments of $61.90

Includes radio, heater, 125 H.P. engine, seat belts and electric wipers.

OWEN FARICY
201 N. Weber 636-1533

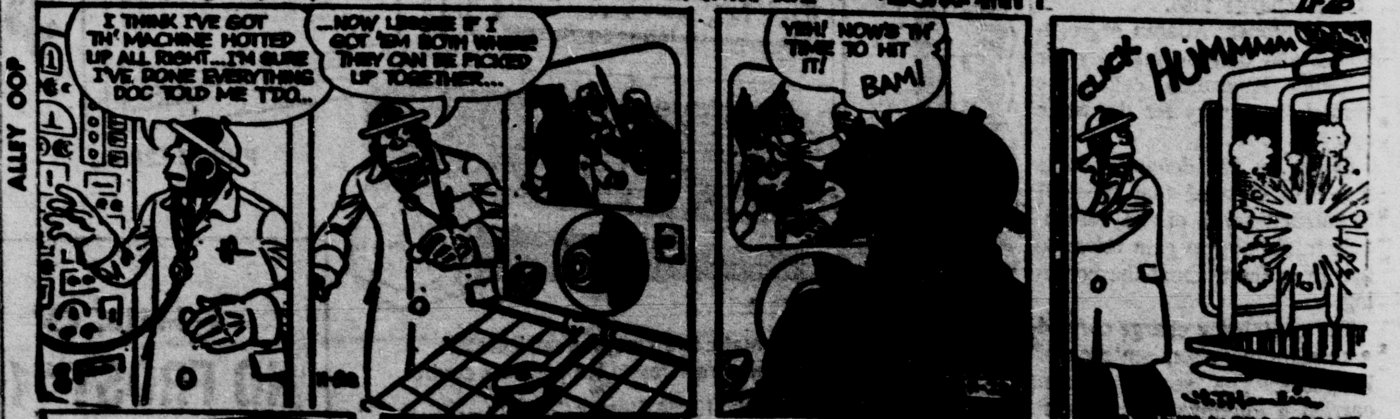

Tennessee University punted 139 times in 1937 to establish a record which still exists.

TV SICK? CALL DICK
634-2760
685-9220

BIG DEAL

SOUTHAMPTON, England (UPI) — Scientists at the university here advertised for 500 live snals a week for brain research.

They are offering a penny a head.

AMERICAN PREMIERE
AMERIKA the STRANGE
Opens Colorado Springs' New Art Theatre
the FLICK
STARTS SUNDAY
532 North Tejon Street
RESERVATIONS AT 473-4488

BOB KERR'S MUSICALES
NIGHTLY FROM 8:00 EXCEPT SUNDAY
HONKY TONK
GOLDEN BEE
the BROADMOOR

Goren on Bridge

By CHARLES H. GOREN

East - West vulnerable. West deals.

NORTH
♠ A K J 3
♡ K Q 10
♢ K Q 10 5 4
♣ Q

WEST
♠ 8 7 6 2
♡ 9 8 6 2
♢ 9 7 2
♣ 7 3

EAST
♠ 4
♡ A 7 3
♢ A 8 3
♣ A K J 10 5 4

SOUTH
♠ Q 10 9 5
♡ J 5 4
♢ J 6
♣ 9 8 6 2

The bidding:

West	North	East	South
Pass	1 ♢	2 ♣	Pass
Pass	Double	3 ♣	Pass
Pass	Double	Pass	3 ♠
Pass	4 ♠	Pass	Pass
Pass			

Opening lead: Seven of ♣

North's aggressiveness during the action thrust a game contract on his somewhat reluctant partner; however, careful management of the combined assets would have enabled South to come home a winner.

North opened the bidding with one diamond and East chose to overcall with two clubs. This was passed around to North who now doubled to elicit some action from his partner. East bid three clubs in order to make it more difficult for his opponents to get together. South was glad to be relieved of the obligation to speak; however, his partner repeated the double. Observe that, even at this relatively high level, the double is primarily for take-out inasmuch as South has not yet taken any action.

South dutifully responded in his best suit by bidding three spades. North persisted to four spades despite the fact that he had dragged his partner into the bidding — perhaps against the latter's will. North reasoned — somewhat optimistically — that, if South has a five card spade suit headed by the queen, there would be a reasonable play for game.

West opened the seven of clubs. East won the first trick with the king and continued with the ace, forcing the dummy to ruff. South tested the trumps by cashing the ace of spades, and then he switched to the king of diamonds. East ducked and declarer now chose to play a second high trump from dummy.

When East showed out of spades, South was in trouble. He shifted back to diamonds; however, East put up the ace and returned a third club to force out North's last trump as West discarded his remaining diamond. Declarer led a high diamond from dummy in order to dispose of his last club. West ruffed and a heart return enabled East to cash the ace for the setting trick.

There was no harm in playing one round of trumps; however, declarer should have completed the development of his side suits before he led another spade. If, for example, South continues with a second diamond, East will put up the ace and presumably return another club to force the dummy.

South must retain North's last spade while he drives out the ace of hearts next, or else East will cash a club trick when he is in. In other words, it is essential for declarer to preserve the dummy's trump holding as protection against the enemy's assault in clubs, until he gains full control over the proceedings. Once the red aces have been dislodged, the defense can do no further damage.

Copyright 1964
By The Chicago Tribune

Santa's Workshop
10:00 a.m. - 5:30 p.m.
Closed Mondays
4 Miles West of Manitou Springs on Hiway 24

MASONIC DANCE CLUB
Complete Plans for 1964-1965 Series
DANCE SATURDAY
November 28, 1964
with more to follow Jan. 30th - Feb. 27th Mar. 27th - Apr. 24th. Sponsored by the Colorado Springs Shrine Club Drum Corp. Good Music assures an evening of fine entertainment at $2.50 Per Couple. 9 P.M. til 1 A.M. Shrine Club 33rd & West Pikes Peak. All Masons and their guests cordially invited and urged to attend.

Good Car Deal?
Make it a Better Deal!
with low-rate Bank financing

FENCE ERECTORS and SUPPLIERS
Chain Link
Color Link
Wood Fence
Paul Nachtrab
WESTERN FENCE CO.
Gates
Posts
Fittings
Toprail
CHAIN LINK-HOME OR INDUSTRY
FREE ESTIMATE
EASY TERMS
PHONE 634-6816
3514 N. EL PASO

26th thru 29th November
TURKEY DAYS at CHRIS'S GRILL
1634 South Nevada
COMPLETE TURKEY DINNER
"Plus All The Trimmings"
ONLY $1.15
Children 75c

The Hackney House
900 E. Fillmore 634-0978
Our Cocktail Lounge Open Daily
Our Famous Club Steak (Top Sirloin) $2.95
Broiled Lobster Tail $2.95
Italian Spaghetti & Meat Balls $1.75
Serving Businessmen's Cold Luncheons Daily from 11 a.m.
MAKE YOUR RESERVATIONS NOW FOR YOUR LARGE OR SMALL GROUPS
HOLIDAY PARTIES
THE COACHMAN TRIO
Playing for Your Dancing Pleasure Friday and Saturday

Television Programs

[illegible]

KRDO-TV (ABC) 13	KKTV (CBS) 11	KOAA-TV (NBC) 5
[illegible]	[illegible]	[illegible]

RADIO PROGRAMS

KSSS—740 Kc. [illegible]

KRDO—1240 Kc. [illegible]

KVOR—1300 Kc.—92.9 Megacycles [illegible]

KYSN—1450 Kc. [illegible]

KRYT—1530 Kc. [illegible]

KPIK—1580 Kc. [illegible]

KRCC—FM—91.3 Megacycles [illegible]

KLST—FM—94.3 Megacycles [illegible]

KKFM-FM—96.5 Meg. [illegible]

KCMS-FM 102.7 Meg.; AM 1490 Kc. [illegible]

Coeds Teach Lesson To Nigerian Student

LIVERPOOL, England (AP) — Henry Osahon, 27, a student from Nigeria, wrote in the Liverpool University newspaper last week that the university had "the largest collection of ugly, shabbily dressed and ill behaved girls in Britain."

Thursday six of the coeds grabbed Henry as he walked through the campus, pulled off his pants, dragged him to a pond and threw him in.

Henry admitted he deserved it.

HINTS FROM Heloise

By HELOISE CRUSE

Dear Heloise:

I have a hint for bird lovers who have bird baths.

To clean off the green fungus that grows in the bottom and on the sides of the bath, pour out any excess water, then wet paper towels and stick them to the sides and bottom of the bath.

Pour some household bleach on the paper and let stand for fifteen or twenty minutes. Remove the paper and wash the bath.

This treatment sometimes kills the fungus for as long as six weeks. —Mrs. Charles Mudd

We used to clean ours by filling it with clean water, pouring in one-half cup of bleach, scrubbing with a brush, letting stand awhile, then pouring out the water. (Be sure to cover with newspapers so a bird won't try to drink.)

Let this air for a few hours so the bleach will evaporate before refilling.

We also cleaned our small fish pond the same way. Removed all the algae and stains. —Heloise

Letter of Laughter

Dear Heloise:

For big gals like me with a favorite old rubber girdle that tears at the wrong time (don't laugh)—it is very easily mended, and will be as good as ever, if you mend it on the outside with tire patch. Just follow the directions.

I have been doing this for years—about 20 I'd say. Sometimes I have three or four patches before the girdle gives out entirely.

It would be nice if the manufacturers of tire patches would bring out white and pink patches.

My husband gets hysterical when he sees my orange, red and black patches—but at ten dollars a girdle, that 59-cent can of patch is practical, regardless of its color. —M. V.

Dear Heloise:

I have kept house for 50-odd years and have always buttered and floured my cake pans.

Recently, a new neighbor taught me to cream half-flour and half-butter together, then spread it on the cake pans, casseroles, etc. The cakes, baked dishes, and all, come out clean and without any sticking.

I now keep a small jar of this mixture in my refrigerator to use when I bake and it works like a charm. —Hilda MacDonald,

Dear Heloise:

When I iron my husband's shorts, I fold from the back down the center, then place a folded undershirt "inside" before folding the shorts again.

This gives him a set of underclothes that is convenient when he showers or packs for travelling.

Easy storing in the bureau, too. —Mrs. P. B. R.

Tell your husband how lucky he is . . . shorts don't get ironed at our house! But the idea of folding the undershirt inside the shorts is a "neat" one. —Heloise

Dear Heloise:

Here is a simple hint for people who use drip coffee and paper filters:

When you have used some of your coffee and you have the space, put some filters in the can (or canister) in top of the coffee.

This way, you don't have to search for the filters in the cupboard or drawer . . . especially when you have three boys around who are always calling for ma and making you forget where everything is! —Caroline Okonuk

Dear Heloise:

We have found that throw rugs with a rubber backing make very nice floor coverings in our car.

They are less expensive than the regular mats, look nicer, and can be tossed into the wash and dried with little effort.

In the winter they also help take the chill from under our feet. —Patti Snyder

Copyright 1964
King Features Syndicate, Inc.

MUSICIAN FINED

TETTENHALL, England (UPI)—Michael Philip Jagger, of the Rolling Stones pop music group, was fined $44.80 for driving without insurance, using a car without an excise license and failing to enter his name and address in the registration book.

PREMIERE TONIGHT!
8:00 ON CHANNEL 5
KOAA — NBC
TIMEX PRESENTS
THE FOLLIES OF 1965
STARRING STEVE LAWRENCE
GUEST STARS: ALLAN SHERMAN, NIPSEY RUSSELL, JILL ST. JOHN
SPECIAL GUEST STAR: JULIET PROWSE

Cooper
$1 to 6
Op 12:45
ROCK HUDSON, DORIS DAY
HELD OVER
SEND ME NO FLOWERS
COLOR
TONY RANDALL
25c PARKING REFUND ANYTIME

UTE
$1 to 6
Op 12:30
Tonight at 8:10 o'clock
Hollywood SNEAK PREVIEW
with a TOP COMEDY STAR . . . COLOR . . . and lots of LAUGHS
Sh-h-h It's a Secret!
See it and our current picture

No Press Plot In Election Love Says

DENVER (UPI) — Gov. John Love says the Republican Party must not blame the nation's press for the Nov. 3 election debacle.

"You can't attribute all of your ills to a plot," Love told a Denver Young Republican meeting at the Cherry Creek Inn.

"And although the press is made up of fallible human beings, it is not a plot on the part of the press that causes all of our problems," he said.

"When you say it's all a plot of the press, and all we have to do is bring the press into line by coercion or otherwise, I think you are making a mistake," Love said. "Then you are talking about taking over the press —and this is nonsense."

Love made his comments after a woman who identified herself as a patriotic grandmother charged the press with biased, anti - Republican political reporting. The woman said the Denver press could be forced "to tell the truth" by a massive GOP subscription cancellation and advertising withdrawal campaign.

Love said Republicans did have difficulty communicating through the press. But he said Republicans often were at fault.

SIGNS AGREEMENT

PARIS (UPI) —France and Communist Albania Thursday signed a new commercial agreement aimed at stepped up trade next year.

The agreement followed a recent decision by France and Albania to raise the status of their diplomatic missions to embassy rank.

For Want Ads — Dial 632-4641.

NOW!
CHIEF
Doors Open 12:45 — Shows 1:00
It's the Teenage Answer to Insomnia
Annette Funicello, Tommy Kirk
PAJAMA PARTY
Color and Fun
PEAK
Doors 12:45 — Shows 1:00
Walt Disney's Festival!
The Living Desert
SEE LIVING DESERT AT
AIRCADIA
LAST TIMES TONITE!
INCREDIBLE ADVENTURE ON A LOST ISLAND! "ISLAND OF THE BLUE DOLPHINS"
PLUS 2ND BIG HIT
TONY CURTIS, CHRISTINE KAUFMANN
"Wild and Wonderful"
8th STREET
TONITE ONLY!
3 FEATURES 3
PETER SELLERS "THE WORLD OF HENRY ORIENT"
ROBERT CULP "RHINO"
"FLIGHT OF THE LOST BALLOON"
BROADMOOR THEATRE
NOW SHOWING!
ELVIS PRESLEY in ROUSTABOUT
TECHNICOLOR
MARGARET RUTHERFORD
Murder AHOY

NOTICE

The Gazette Telegraph will accept no responsibility for errors after the first insertion. Errors, not the fault of the advertiser, which clearly lessen the value of the advertisement should be corrected the first day when extra collected insertions will be made without charge.

Claims for adjustment must be reported within seven days after advertisement appears.

1—Personals—Sp. Notices

LOFTY pile, free from soil is the carpet cleaned with Blue Lustre. Rent electric shampooer $1. Mary Carter Paints, 2205 North Weber, 2602 West Colorado.

REWEAVING, MENDING, burns, tears, upholstery. 25 years experience. Money back guarantee. Hedda Mohl, 30 East Bijou, and 119 East Dale, 632-6232.

THE AMAZING Blue Lustre will leave your upholstery beautifully soft and clean. Rent electric shampooer $1. Mary Carter Paints.

TRADING STAMP EXCHANGE The Doll Hospital 1819 North Nevada 634-6526

REWEAVING. Fine workmanship guaranteed. 322 North Wahsatch, rear entrance. 634-3904.

MUSICAL instruments wanted, highest cash paid, KLESI MUSIC SHOP.

KNITTED Barbie doll clothes. Stretch pants, sweaters, reasonable. Good selection. 634-0359.

SPIRITUAL Reader and consultant. Private appointments only. 635-9358.

MASSAGE — steam. 9 am to 9 pm. 473-3376.

NEW and repossessed Kelvinator beer dispensers. 635-7706

READER, adviser. May I help you. 634-4303.

LEGAL NOTICE

NOTICE OF FINAL SETTLEMENT FOR COMMODITY WAREHOUSE CONSTRUCTION EL PASO COUNTY, COLORADO PROJECT 1-64 W

NOTICE is hereby given that final payment for the work contracted by EARL FRASER CONSTRUCTION CO., General Contractor, for the construction of a commodity warehouse, El Paso County Project 1-64W, located at 109 West Costilla, Colorado Springs, Colorado, and work incidental thereto, will be made on or after the Fourteenth day of December, 1964, and all persons, partnerships, companies or corporations that have furnished labor, materials, provisions or other supplies used by Earl Fraser Construction Co., in or about the performance of the work contracted to be done on said project and whose claim therefor has not been paid by said Contractor, shall on or before the ELEVENTH day of December, 1964, file with the Board of COUNTY COMMISSIONERS, EL PASO COUNTY, COLORADO, a verified statement of the amount due and unpaid on account of such claim or claims.

BOARD OF COUNTY COMMISSIONERS OF EL PASO COUNTY, COLORADO
By /s/ Keith D. McBurney, Chairman

First Publication: November 27, 1964
Second Publication: December 4, 1964

LEGAL NOTICE

ADVERTISEMENT OF SALE OF GOODS TO SATISFY VARIOUS LIENS OF THE WANDELL & LOWE TRANSFER AND STORAGE CO. A CORPORATION, A WAREHOUSEMAN.

The undersigned, The Wandell & Lowe Transfer and Storage Company, a corporation, a warehouseman, hereby gives notice that in order to satisfy its several claims as a warehouseman, for which it has liens upon the goods of the several persons hereinafter mentioned, it will begin to sell by auction at the hour of 9:00 o'clock A.M. On Tuesday the first day of December, A.D., 1964 at the premises commonly known and described as No. 405 South Nevada Avenue, in the City of Colorado Springs, El Paso County, State of Colorado, the goods hereinafter particularly described, said sale to continue until all said goods are sold, respectively owned by, or held by the undersigned as a Warehouseman for the account of the following persons, to wit:

1. 1 cooler, 4 trunks C.U., 2 lamp shades, 1 Sm. Ctn. C.U., 2 Bbls C.U., 1 floor lamp, 1 vacuum cleaner & 1 card table owned by or held by the undersigned for the account of Mrs. Frank Berry.
2. 1 tarp, 1 sm. case C.U., 1 ft. locker, 1 folding chair, 1 car rack, 1 refer, 1 freezer, 1 gas range, 1 sewing table, 7 kitchen chairs 1 kitchen table, 1 china closet, 1 picnic basket, 1 T. V. Stank, 1 arm chair, 1 recliner chair, 1 floor lamp, 1 O.S. chair, 2 end tables, 1 coffee table, 1 T.V., 1 sofa, 3 dressers, 1 crate, 2 cedar chests, 1 chest of drawers, 1 bed complete, 2 matts, 4 bbls C.U., 4 sm. cartons C.U., 3 med Ctns, C.U. 6 lg ctns, C.U. & 2 wardrobe, C.U., owned by or held by the undersigned for the account of Mrs. Edgar Cross.
3. 1 washer, 1 HiChair, 2 Bbls C.U., 2 Lge Ctns C.U., 1 Med Ctn C.U., 1 trike, 1 hobbyhorse, 1 Bbl Curtain Rods, 1 folding chair and 1 ironing board owned by or held by the undersigned for the account of Katherine Martinez.
4. 1 Piano and 1 bench owned by or held by the undersigned for the account of George H. Crawford.
5. 6 Tool boxes C.U., 1 shelf, 1 rocker, 1 gun rack 38 cartons C.U., 2 Sm. tables, 1 folding chair, 2 lawn chairs, 1 trike, 1 wagon, 1 BarB-Q, 3 floor lamps, 1 wood tub, 3 fishing poles, 1 package C.U., 1 gas heater, 1 croquet set, 2 suitcases C.U., 1 incubator, 1 ft. locker, C.U., 1 cooler, 1 doll, [illegible] 2 Box springs, 2 rugs, 1 ice box, 1 child's rocker, 2 toys, 1 night stand, 1 coffee table, 2 end tables, 1 hi chair, 1 chest, 1 clothes hamper, 1 globe, & 4 T.V. trays owned by or held by the undersigned for the account of Lloyd Kotila.
6. 12 Bbls. C.U., 1 bag C.U., 1 cedar chest, 1 portable sewing machine, 1 carton C.U., 1 [illegible] owned by or held by the undersigned for the account of James D. Edgerton.
7. 1 coffee table, 2 end tables, 1 [illegible], 1 kitchen table, 6 chairs, 1 bed complete, 1 dresser, 1 box springs, 2 4x6 Matt., 1 mirror, 1 chest of drawers, 1 3x3 Springs owned by or held by the undersigned for the account of Richard Harvey.
8. 3 tarps, 2 office chairs, 1 smoking stands, 2 typewriters, 1 horse, 1 typewriter table, 1 chair, 3 radios, 1 filing cabinet, 1 sleeping bag, 1 [illegible], 3 metal boxes C.U., 1 fan, 1 metal tool box, 1 metal tub, 1 bag C.U., 21 sm Ctns C.U., 1 [illegible], 3 wardrobes C.U., owned by or held by the undersigned for the account of [illegible].
9. 2 card tables, 1 end table, 2 O.S. chairs, [illegible] 2 metal chairs, 1 pole lamp, 3 matts, 1 sofa, 3 chest of drawers, 1 [illegible], 2 beds complete, 1 sled, 1 laundry cart, 1 [illegible], 7 chairs, 1 straight chair, [illegible] 10 small chairs, 1 baby [illegible], 1 mag. rack, [illegible] owned by or held by the undersigned for the account of Dick Gettis.

First Publication Notice: November 20, 1964
Second Publication Notice: November 27, 1964

1—Personals—Sp. Notices

A (BILL PLAN!)
LET US CONSOLIDATE your bills, past due or not into one low payment you can afford. Garnishments avoided. For example:
IF YOU OWE PAY AS LOW AS
$1000 $15 per week
$2000 $25 per week
$3000 $35 per week
NOT A LOAN
NO CO-SIGNERS OR SECURITY
AMERICA'S LARGEST & MOST REPUTABLE
CREDIT ADVISORS, INC.
404 Exchange Natl. Bank Bldg. Evenings, Office, or Home Apts. 636-5037
CREDIT MANAGEMENT CO.

FREE DELIVERY
HOT DINNERS [illegible]
COLD BEER [illegible]
Chicken EXPRESS
125 E. Costilla 633-2877

FAST SERVICE Photostats in a hurry. I. D. and passport pictures. Portrait. Aerial Photos. Plastic Lamination. Name Badges. Record Cutting. Projector and tape recorder rentals. Deits Bros. 119 E. Pikes Peak

MR. DARRELL formerly of Claudia's East Side Salon welcomes old customers and invites new ones to La Petite Coiffures, Saturn Towers Apts. 900 Saturn Drive. 635-3300.

REGISTER now for fall courses. Stauffer slenderizing and Zeigler facial care. For that admired look. Stauffer Slenderizing Studio. 113 Iowa. 632-3079. Open evenings by appointment.

ONE of the finer things of life - Blue Lustre carpet and upholstery cleaner. Rent electric shampooer $1. Mary Carter Paints, 2205 North Weber, 2602 West Colorado.

EDITH REHNBORG Quality Cosmetics, available without waiting. 633-8550.

LITTLE gifts with the personal touch Monogrammed bookends, ashtrays, steak platters, etc. Empire Engravers 815 N. Nevada. Open evenings.

PRIVATE ESTATE TOBACCO PIPES. Greeting cards, magazine subscriptions and many other items. B & B News Co. 24 South Nevada

2—Lost and Found

LOST 1 red female Dachshund wearing white collar. Belongs to children. If found large reward offered. 635-7194. 2415 Wheeler.

LOST small brown male Chihuahua, vicinity Prospect Lake. Reward. 632-2414.

LOST blonde cocker male. Has rabies tag. Reward 636-3605.

2A—New Businesses

New Businesses & Telephones

THESE listings are not in the current Phone Book. Listed Alphabetically

BOWIE Jewelers. Expert watch repair. 2234 E. Pikes Peak Ave. 473-1431.

LUCILLE'S Beauty Salon. 820 N. Wahsatch Ave. 633-8485.

FABRIC Shop — Pikes Peak Plaza. 2356 East Pikes Peak. 635-8873.

3—Business and Service

● Alterations

SEWING, alterations and buttonholes. Reasonable rates and work guaranteed 635-5348.

ALTERATIONS High-Class workmanship excellent fitting. 632-6021.

ALTERATIONS and dressmaking. Neat. Reasonable. Call 473-1191 after 5.

● Ashpit Service

Trash and Garbage Dump
Open 7 days a week
7:30 - 5:30 pm.
1200 South Power. Just two blocks South of Las Vegas St.

D. JOHNSON Ash & Trash Service. Veteran of World War II Prompt Courteous. Reasonable. Tractor work, trenching. [illegible]

GIRLEY Ash and Trash. Cheapest hauling [illegible]

PEAK Lawn and haul Ashpits. Free estimates [illegible]

● Aviation

FLYING CLUB

1961 Bonanza, twin Omni, ADF, oxygen. Already financed, more members [illegible]

● Carpentry

REMODELING — All types. Basement finishing. Dry wall. Painting, ceilings and floor tile. Wayne Ellis. [illegible]

EXPERIENCED carpentry. Repairing. Remodeling. Painting. Permanent resident. Non-union. [illegible]

EXPERIENCED painting, carpentry and repairs. Non-union. Reasonable. [illegible]

CARPENTER repairs, cabinets, catering to contractors. GENERAL WOODWORK 495-2985.

● Cement

EXPERIENCED Cement and block work. Patios. Planters. Sidewalks. Concrete repair. Wayne Ellis. 634-5074

● Child Care

BABYSITTING in my home by day or week. Whittier School District. 635-3652.

WILL babysit in my home. Infants, 1 - 5 years, hot lunches. [illegible]

MISS LIBBY'S Child Day Care, fenced yard, play equipment, hot lunches served. [illegible]

BABYSITTER in my home, board, wages. 473-0369 Saturday, Sunday.

PIKES Peak and Circle Drive, excellent care by week. 632-9476.

BABY-SITTING. My home. Stratton Meadows. 634-3010.

EXPERT child care. Fenced yard. South Circle Drive. 636-0816.

● Christmas Wreaths

CHRISTMAS Tree and Wreath Flocking; choice colors $2.00 up. Lechmere's Landscaping. 1531 Mt. Washington Ave. 632-7146.

● Crushed Rock

ROCK any size, driveways, parking lots, landscape. Top soil, sand and gravel. [illegible]

RED or white crushed rock, top soil. [illegible]

RED or cover crushed rock [illegible]

● Drapes

CUSTOM MADE DRAPES to order. [illegible]

● Engraving

[illegible]

● Excavating

BASEMENT back-hoe, trenching, bull dozer, dump trucks [illegible]

● Fencing

FENCES, AWNINGS

[illegible]

● Fertilizer

LAWNRITE Fertilizer [illegible]

BEN CASEY

ORPHAN ANNIE

3—Business and Service

● Fertilizer

CALL Clarence Anderson for well rotted sheep and cow fertilizer, peat moss, top soil, fill dirt. Red chip or rock for driveway and parking, lawn seeding, grass seed and grading. E. Hiway 24. 633-6361.

CALL CHUCK STOVER for pulverized sheep, cow, peat moss top-soil, fill dirt, drive way gravel and rock, tractor grading and roto - tilling. 632-4842.

WHOLESALE-RETAIL. Top quality cow-peat-sheep-top soil. Any mix. Quick delivery 635-5411, 634-5145.

PULVERIZED cow fertilizer. Powers Dairy. 635-5298.

● Fireplace Wood

AL-MAR: Seasoned wood, split chunks. Pinion $28 cord, apple, $30 cord. AlMar special mix, $26 cord. No slabs, free delivery, 632-1870.

PINON $28.00 ton. Pine — pickup load, $15.00. Natural stone and rock. Proctor's Corner, 5801 East Highway 24, near Peterson Field. 635-9625.

TIMBER Fuel & Products: fireplace wood, pinon, pine cedar and apple. Christmas trees, wreaths, mistletoe, wholesale-retail. 619 North Circle. 473-3671.

FIREPLACE wood. Pinion, Pitch and Apple. $30 Ton. $15 ½ ton. Pine blocks and slabs, $20 ton. James Polley 633-4749.

HEAVY pine slabs or logs, ½ ton or 1 ton. Free delivery or pick up yourself. 2630 E. Monument. 634-7173.

LAWNBRITE fertilizer and wood yard. High quality Pinion, Apple, Slabs, Mixes. Reasonable. 632-7490.

SEASONED pitch, pinon, aspen, pine, slab, from $11.00 load. 684-9329, 635-7838.

FIREPLACE logs. $15 a cord. Cut to any length. Delivered. 685-9737.

WELL seasoned pine or aspen. $12 Pickup — $17 a cord. 687-9017, 635-7969.

PINON wood, $15.00 ½ ton, $28.00 ton. Quick delivery, anytime. R. L. Evans, 635-4618.

SEASONED hard wood — split. $27 cord. Free delivery. 632-9261, 382-5038.

FIREPLACE wood, pinon, pine and slabs. 633-6910.

BIG load of wood. $13. Pinon $27.50. 632-7490.

SEASONED slabs, $14 load, pole wood, $20. 685-9256.

APPLE Oak, Ash, Pinion, Cedar, Maple. 635-0474 or 633-0243.

● Grease Traps

EL PASO Sanitary cesspools, septic tanks and traps. Also clean sewer and sink lines. 632-0525, 633-6411.

● Gutter Service

BEN'S GUTTER SERVICE. 226 N. Cedar. 633-7268.

● Insurance

NEED INSURANCE? See Dick Johnson — Weidman Insurance Agency

● Ironing

IRONING and washing, free pick-up and delivery Ph. 633-1106.

IRONING 75 cents hour. 424 North Spruce. 633-3939.

PROFESSIONAL ironing, my home. 75 cents an hour. 635-3705.

IRONING Montgomery Ward's area. 70c an hour. 632-1037.

IRONING 75c hour, pickup and delivery. 635-4432.

EXPERT ironing — 10c piece. East. 635-4971.

● Junk

WESTERN JUNK YARD, 602 South Wahsatch 633-3808

● Massage & Equipt.

RELAX everyday tension with massage. For appointment call, 634-8050.

● Musical Instruction

WURLITZER 2 manual electric organ. Priced to sell. Gladys Bagwell, Simla, Colo. 541-2379.

● Painting and Papering

JOHNSON BROTHERS — NON-UNION-EXPERIENCED. Interior and exterior—Free estimates — work guaranteed. 633-3625.

B and W Painting Company. Commercial, industrial and home. Free estimates. 392-3838. Call after 5.

Paint contractor — Phone 473-3120. FREE ESTIMATES

VETS PAINTING, interior, exterior, papering, experienced. 634-2286, 632-5227.

INTERIOR and exterior painting. Reasonable rates, free estimate. 635-1370.

CUSTOM painting and decorating, interior, exterior. Free estimates. 392-5029.

INTERIOR exterior painting, papering, spraying, carpentering estimates. 634-6308. Cummings.

PAINTING & paper hanging. 33 years experience. George F. Sherman. 635-2406.

PAINTING, residential, guaranteed work, call Bob 632-6[illegible].

● Parking Lots

PARKING lot stripping. 392-7883, 634-9840.

● Photography

CHILD studies, portraitures, weddings, birth announcements, highest quality, lowest prices. Call The Informal Studio 685-5141.

● Piano Lessons

3—Business and Service

● Washing Machines

Bonded insured — Authorized service and parts for Radio, TV Phonograph, Washing Machines, Refrigerators, Electrical Appliances. **ABLES 633-2686**

● Watch Repair

WATCH repairing, guaranteed. 50% off. 319 East Kiowa, rear.

● Weed Cutting

TALL grass and weeds cut; yards cleaned. 635-3879.

5—Male Help Wanted

Methods Engr.

We have an urgent need for a graduate engineer with 3 - 5 years recent experience developing production methods for a high volume, commercial electronics manufacturing operation. Applicants should be schooled in M.T.M. and have a thorough understanding of current production techniques.

Video Test Engr.

To meet our continued growth in Colorado Springs. We require the services of an engineer, experience in developing and implementing procedures and techniques for the testing of video systems. Candidates should have a B. S. Degree in engineering and 3-5 years recent video test engineering experience.

AMPEX
100 Commerce St.
473-1372
An equal opportunity employer

MECHANICS: Chrysler, Dodge experience only. Paid Holidays, Paid Vacations, insurance program, uniforms, best of working conditions, many more employee benefits, commission, basis best averages in the region. Call Denver, 222-5681. Farland Buell Chrysler Plymouth, Inc. Nick Farland Manager.

Christmas Help

Need four men for part time work. $150 a month, $50 advanced if accepted. Must be over 21 and military E-4 or above. Apply 1605 South Tejon — Room 201, 6:30 pm weekdays, and 2 pm Saturday and Sunday.

TWO MEN married, over 30, mechanically inclined, sales aptitude helpful. Opportunity, $120.00 per week, if you qualify. Expansion. Local only. Write P. O. Box 998, giving name, address and past work experience for three years.

EXPERIENCED salesmen wanted by ten year old firm. Security, fire, communication and general Electronics. Apply in person between 9:00 and 11 a.m.-2:00 to 4:00 p.m. 716 North Weber, Suite 203.

MANAGER trainee wanted — Must be neat and aggressive, polite and have ability to take executive responsibility, 20-24, good health. Apply Karl's Shoe Store, 15 North Tejon.

NEED 4 men, 4 nights per week, 4 hours per night, $4 per hour. Must be E-4 or above. 505 Hallam Avenue, Security, 7 p. m. weekdays, and 2 p.m. Saturday, Sunday.

JANITORIAL, $1.30 hour, several needed, half day, full day, or evenings, military o.k. Write Gazette Telegraph Box B448.

NEED 2 men interested in advancement, $500.00 per month to start in sales. Call 636-2573 between 6 & 7 PM.

ROUTE SALESMAN — Grapette Bottling Co. Manitou Springs. 685-9456.

BARBER, union, downtown. 28 East Bijou.

BRICK and Block-laying, plastering. Phone 634-5114.

BODYMAN wanted. Only experienced need apply. 634-6675.

BREAD Baker wanted. Apply Storeroom Broadmoor Hotel.

6—Female Help Wanted

BEAUTICIANS WANTED. Hairstylists, preferably with following, but not necessary. Guaranteed top commission in largest, new, ultramodern salon. For appointment call 473-4344.

CARHOPS wanted. Fulltime, night-shift. Neat apperance, pleasant personality. Apply in person. Carth's Drive In, 421 South Nevada.

WANTED, Girl Friday. Must qualify for bookkeeping, cashier, typist (55 wpm). Local Bank. By appointment only. 632-2601, between 2:30 - 5 P.M.

NEED extra income? We will show you how. Complete training and assistance for all distributors of the new Edith Rehnborg Cosmetic Studio. Call 636-1133.

TRUSTWORTHY housekeeper to live in, take care of 2 small girls. Room, board, salary. After 5:30 p.m. 392-3[illegible]44.

EXPERIENCED seamstress. Cascade Laundry. Community Center, Air Force Academy. Own transportation.

BEAUTY Operator (busy shop). Wonderful opportunity. Also need part time operators. 392-7237, 635-2047.

EXPERIENCED stenographer to work in ski area.

7—Salesmen-Saleswomen

WOULD $50 a week close gap between income and outgo? If you have 20 irregular hours per week or full time work available, call Fuller Brush Company, 633-1462.

IF YOU are a salesman, who can work, sell, and close, you can make money selling for Gordon Shouse TV. Don't phone.

8—Situations Wtd. Male

GERMAN — Experienced, 15 year in home construction. Desires superintendent's position. 2016 Mt. Vernon.

MALE practical nurse, companion, driver. Excellent references. 473-0202.

9—Situations Wtd. Female

RESPECTABLE lady wants housekeeping in motherless home. Experienced. Write Box B-401, Gazette Telegraph.

ENGLISH girl, London College, trained secretary wants job. English and French shorthand. Write Box B500, Gazette-Telegraph.

PART TIME work — office work, typing, bookkeeping, typing in home. 632-8696.

CASHIER. Part-time after 5 and Saturdays. Experienced, mature, bondable. 633-9632 evenings.

HOUSEKEEPING, practical nursing, any work by hour. 633-4378.

10—Educational

CIVIL SERVICE TRAIN NOW. Men, women 18-50. Many opportunities. Good pay, vacation, sick leave. No lay-offs. Retirement. FREE brochure. Give name, address, phone number, time home. Monroe Institute, Box 3176, Colorado Springs.

HEAVY EQUIPMENT — Learn to operate bulldozers, graders, etc. Earn top wages. Easy terms. Write Box B-396, Gazette Telegraph.

EXPERIENCED music teacher starting violin and piano classes. 635-1215.

11—Poultry and Supplies

VERVER'S fresh dressed turkeys. Hens 12 to 18 lbs, Toms 25 to 35 lbs. One mile Northeast Peterson Field entrance on Hiway 24 and ½ mile North. 632-0601.

12—Livestock and Equip.

Colorado Cattlemen's Hereford Bull sale 10 A.M. Saturday December 5. There will be no regular cattle sale on this date for information Call. PIKES PEAK LIVESTOCK COMM.

35 HEAD saddle horses. $35 up, guaranteed satisfactory. New and used saddles. Tony Cucharras, 5 miles South of Peterson Field. Phone El Paso 2811.

MARLAND ROAD STABLES. Complete boarding and riding facilities. Hunt course — best trail area. 49 Marland Road — Broadmoor. 635-8834.

CATTLE spraying. Reasonable. 635-9436.

HAY for sale, either bale or ton. 632-7845 or 392-7072.

25 PONIES, five months to ten years, 32-48 inches. 481-2565.

FIVE 2-5 year old horses. $100 each. 685-9256.

PERMANENT registered filly. Coming 3. 473-1508.

13—Pets & Supplies

AKC LARGE miniature poodle pups, blacks and browns, $35, also chihuahua's $20. 1324 Grand Avenue, Canon City, Colorado.

Cute Puppies — Registered puppies, also mix breeds. Nothing down, months to pay — We buy & Sell. Open Sundays. Country Fair, 1328 S. Tejon 634-2998

Toy Poodles Exclusively — **SNOW CAP KENNELS** — Fran & Duke—Betty Jackson 495-2775 636-147[illegible]

REDUCED prices on AKC puppies. Wire fox terriers, Bassetts, German Shepard (Silver gray), matic transmission. 633-0205. English springer (black - white), Irish setters, German short hairs, Brittanies. Zieslas. 688-3391 Castle Rock.

THE Home of the Tiny Chihuahua, 311 West Cheyenne Road. Puppies, stud services, matrons occasionally. Terms. 633-1430, weekdays after 4:30, weekends anytime.

POODLES — toy pups, silver miniature for sale. Black toy producing black and brown, champion toy white at stud. Grooming. 632-4470.

14—Trailer Space for Rent

TRAILER space, quiet court. Adults only. Bel Air Motel, 4000 North Nevada.

FREE rental one month if 6 months lease. Reasonable. 632-9022.

15—Trailer Rentals

TWO AND one bedroom. Reasonable. Stewarts Trailer Court. 1525 South Nevada. No telephone calls please.

ONE and two bedroom trailers, nice quiet clean court. Reasonable. 3816 North Nevada. 635-0764.

16—Board and Room

DOWNTOWN — 320 N. CASCADE. Clean, comfortable rooms. Single or share. Home cooking available. Nation Residential Rooms. 634-9742.

ROOM and board for ladies on first floor. $100. Basement with private bath and sitting room for two men or couple. On bus line. 633-1644.

ACTIVE elderly lady desires room and board in nice home. December 1st. Write R. L. Eastman, Randlett, Oklahoma.

FOR employed men in private home. Good food, reasonable. 632-5293.

ROOM and board for working or elderly people. 633-8105.

16B—Rooms for Rent

ONE or two persons for $50 month. Large 16 x 16 rooms with private bath, tub and shower, carpeted, individual heat control. Free TV. Cafe next door. Call or see at SLUMBER LODGE, 5250 North Nevada, 632-2052.

NICE sleeping room, carpeted, kitchen facilities. $10. 2008 North Nevada, between 9 and 5. 633-4733.

NICE CLEAN rooms, weekly rates. $8.00 and up. Rex Hotel, 120 South Cascade.

NEW completely furnished sleeping room. Private entrance and bath. 632-7559.

YOUNG man to share large 2 bedroom furnished house with same. 635-1967.

DELUXE room Northeast, fireplace, private entrance, gentleman. 634-4115.

FOUR rooms Northeast, employed or retired couple, references exchanged. 473-3562.

JOYCE Hotel, downtown, reasonable rates, daily, weekly, monthly. 633-8711.

DOWNTOWN. Reasonable rate. Male only. 633-2121.

EXTRA large bedroom. Private bath, entrance, sundeck, etc. Men only. 634-8491.

ELWOOD HOTEL, DOWNTOWN. Reasonable daily, weekly, monthly rates. 311½ North Tejon.

SLEEPING room East side. Home privileges. Prefer lady. 633-1995.

TWO bedrooms, livingroom and bath. $65. 634-7149.

ROOM for working lady. Call after 5. 473-4385.

BEDROOM, $25 a month. 19 East Platte Avenue.

WESTSIDE, ground floor room adjoining bath. 2203 W. Bijou.

17—Furn. Houses & Apts.

NEW APARTMENTS NOW AVAILABLE — G. E. appliances, hot water heat, all utilities paid. Wall to wall carpet, drapes, private storage. Efficiency Furnished $95. 2 Bedroom Furnished $165. 1 Bedroom Furnished $140. ADULTS AND TEENAGERS ONLY. **BAYLOR PLAZA APARTMENTS**, 1726 Clemson Manager Apt 105. Days 473-3450, Nights 636-2001.

NOW RENTING PALM CIRCLE APTS. NORTHEAST 2718 PALMER PARK BLVD. ACROSS FROM KING SOOPER — Brand new all brick 1 and 2 Bedroom Apts. Unfurnished from $115.00. Furnished from $130.00. Brand new furniture, carpet and draperies. Heat and water included. See or call manager 633-8495.

NOW RENTING AT THE THE TIMBERS — 2818 Old Airport Road 635-8551

1, 2, & 3 Rooms Complete with Kitchen, Shower & Tub, Carpets, Air Condition. **5056 N. Nevada** 633-7793 — Blue Fox Motel

STARLITE APARTMENTS — 3 bedroom furnished, $160 per month, unfurnished, $130., carpets, drapes, stove and refrigerator, swimming pool and playground. 3 blocks off freeway. 634-5715.

BROADMOOR — Secluded 2-bath guest house for one or two people. Delightfully furnished. Apply 6 Lake Avenue. Immediately in front of Broadmoor Hotel.

ONE male to share with another, $45.00 your share. Attractive 1 bedroom nicely furnished apartment across from Penrose Hospital. Washer and dryer available. 2404 North Tejon, Apt. 5., 473-0340 or 632-9960.

ELKO MOTEL, MANITOU SPRINGS — Winter rentals near bus and launderette. Baby under four months. No pets. Bills paid. $55 to $85. 685-9189, 685-5318.

COZY FIREPLACE — Clean new furnished one bedroom. Large living room. Private bath and entrance. $85. After 4, or call 635-5878, 633-8929 at 1511 West Boulder.

1530 NO. TEJON — Three room furnished deluxe apartment, private bath, on busline, utilities included.

FURNISHED apartment, four rooms and bath. Nice and clean. Couple only. 622 North Cooper. 3 blocks west of freeway on Willamette. 632-5942.

ONE room furnished with kitchenette. Refrigerator. Gas range — four burners. Private bath. Monthly or weekly rates. 633-0384.

ATTENTION Military. 3 room walk-out basement, furnished duplex. All utilities paid. $100. 3 miles from Ft. Carson. 633-6711 after 6 p.m.

DUPLEX — furnished spacious 2 bedrooms, washer, fenced yard, close-in, close to schools. $92.00 includes utilities. 634-7922 or 634-5767.

NEW, year around 1 bedroom partly furnished home in Chipita Park. Couples only. Beautiful location. Call 684-9243.

NEAR College. Furnished apt. 3 room efficiency carpeted, hot water heat. Utilities furnished. NO children or pets. CENTRAL ENTERPRISES 636-2381 or 632-6591 eve.

FURNISHED basement apartment. Three large rooms and bath. Fireplace. Private entrance. Utilities paid. No children, pets, drinking. $65 per month. Call 634-1794 after 5 p.m.

SUNNYSIDE — Clean, modern furnished apartments now available. All utilities paid. 609 High Street, Manitou. 685-9941, 635-5831.

SINGLE man. Large furnished room. Attractively furnished. Ample closet and storage. Share kitchen and bath with another gentleman. 634-3430. 1815 North Nevada.

One bedroom north, livingroom, dining "L," kitchen, bath and storage in brick 4 plex. Extra nice. Suitable for couple, no pets. $82.00 and utilities. Inquire 1201 East 4th just north of Fillmore.

CLOSE to shopping centers. Beautiful 1 bedroom furnished apartment, or 2 bedroom unfurnished apartment. Adults only. No pets. 1535 South 8th Street. Phone 632-2900.

CHILDREN WELCOME — Two bedroom furnished or unfurnished. Convenient and reasonable. 2930 West Uintah, formerly 2530 W. Boulder 633-9307.

1 AND 2 BEDROOM FURNISHED, $115 AND UP. 2 BEDROOM BRICK COTTAGE, UNFURNISHED. UTILITIES PAID. 632-1851.

NEAR Ent. A.D.C. 1 bedroom furnished apartment. $90 month, includes utilities. Skyline Apartments, 2241 E. Platte Place. 632-4843 after 5 p.m., 636-5081 days.

624 N. Cascade Ave. — Enjoy living in real comfort, & convenience. Lovely furnished one and two bedroom apartments. Cascade Park Apts. Resident Manager 632-2474. Bennet Shellenberger, Property Manager 634-8807

Alexander Arms APARTMENTS — Lovely new apts with range, refrigerator, carpeting and drapes. Furnished or unfurnished. $95.00 & up. Near Chidlaw, Ent, Schools. Call Mrs. Atkins 635-0258.

Spotless Room — Bargain for middle aged non smoker. Share bath, kitchen, living room with quiet lady. 633-0146.

ONE bedroom furnished apartment in Manitou. $55 per month, all utilities paid. 917 Osage. Contact Mrs. Grey, SMITH - IRWIN REALTY 632-2642.

UNFURNISHED and furnished. One and two bedroom apartments. Laundry facilities. Utilities paid. 2700 North Nevada.

FURNISHED and unfurnished nearly new 1 and 2 bedroom apartments, carpeting, drapes. 633-7218.

PERKINS furnished rooms and three room apartments. Utilities paid. $50-$65 a month. Children welcome. 632-1692.

Bel Mar — Efficiency, furnished apartment. 623 North Weber. Manager, B-2.

FURNISHED small 2 room apartment. Weekdays after 4:30, weekends anytime. 227 Cheyenne Avenue.

CLOSE to Ft. Carson. Furnished one bedroom apartment. Utilities paid. 221 East Brookside. 633-1952.

2 BEDROOM furnished apartment, no pets, no small children, deposit required. Manitou, 685-5113.

FURNISHED cottage, 2 rooms, bath, utilities furnished. 15 Elk Path, Manitou. 685-5114 after 5 pm.

1215 North Nevada. Nice furnished efficiency apartment. Laundry utilities. Employed lady or couple.

TWO BEDROOM, Nicely furnished house Northeast suburbs, near schools. $125.00, horse corrals - optional. 635-0544.

EFFICIENCY apartments, in Fountain, nicely furnished. All utilities paid. $75 month. 382-5681, Valley Realty Co.

NEW permanent one or two bedrooms, furnished or unfurnished. 1504 St. Elmo Court, Southgate Area.

NICE large furnished apartment. Washing facilities and utilities. North. Adults. Also efficiency apartment. 632-2821.

FURNISHED houses to rent. Reasonable. Couples preferred or 1 child. 685-9278, 685-9418.

FIREPLACE. One bedroom furnished apartment. South. No pets or children. 633-7000 after 6 p.m.

WORKING girl to share two bedroom furnished apartment. 635-4588 after 5:30.

DUPLEX furnished. Clean extra nice. NO PETS. Adults only. 632-1066.

MODERN furnished private apartment. Small family. Inquire 812 South Weber.

FURNISHED 3 room cottage. Utilities paid $65 Month. 518 Canon Avenue Manitou. 685-9462.

FURNISHED Two bedroom and utility apartment. 2900 North Concord. 473-1428 after 4.

909 NORTH CASCADE. 1 bedroom upper apartment, furnished. $100, bills paid. 635-8014 or 634-2326.

ONE bedroom apartment furnished. East. References required. No pets. Inquire 1017 Iowa.

NEAR ENT. One bedroom furnished ground floor apt. $80.50. Meredith Williams. 634-4833.

$85.00 FURNISHED apartment. Peak View Motel. 2631 West Pikes Peak.

NICE furnished 2 bedroom home. Near courthouse. 308 South Weber.

NE bedroom furnished apartment. Tour-rest Motel. 3607 East Hiway 24.

FURNISHED, 2 room apartment. $50 Utilities paid. 617 Manitou. 685-5757.

FURNISHED apartment. No children. $65 a month 473-2746.

18—Unfurn. Houses, Apts.

LASALLE GARDEN APARTMENTS
- Soundproof!
- Majestic view!
- New Construction!
- Luxurious Carpet!
- Utilities Paid!
- Furnished or unfurnished

Adults and teenagers only. North Union and Constitution 635-1943 Mgr. Apt. 2

Prospector Apartments 610-710 South Union — Exceptionally nice, carpets, drapes, 1 or 2 bedroom units. All electric kitchens, elevators, swimming pool. Large storage area closets. To see call Resident Manager, Apt. 201. Call 632-7847 or Faith Realty Company, 217 E. Fillmore 632-8881

SAN MIGUEL APARTMENTS — Large 3 room apartment, walnut panelling, carpeting, all ceramic tile bath and kitchen with deluxe range and refrigerator. Hot water heat and all the extras . . . $135.00 on lease. Also an apartment for 3 adults — $150.00. CALL CHARLOTTE DROBNY (eves) 633-1515. ROPER REALTY 633-9049

COTTAGE FOR RENT — 1 bedroom at 800 N. Walnut. Immediate possession. $65.00 plus electricity and gas. Call Glen Ault — Melrose Realty Co. 632-3533.

HOUSE FOR RENT — 2 bedroom unfurnished with basement, 2 car garage, large fenced backyard in Ivywild. $105.00 on lease. $115.00 month to month. Call Glen Ault — Melrose Realty — 632-3533.

APARTMENT FOR RENT — Lovely 2 bedroom unfurnished apartment in Belleville Apartment House. $110.00 per month. **PADGETT REALTY** 634-5518, 19 E. Pikes Peak

STARLIGHT APARTMENTS — Three bedroom unfurnished, carpeted, draped, electric stove and refrigerator, playground, swimming pool. $130.00. Three blocks to Freeway 634-5715.

UNFURNISHED 1 bedroom apartment, utilities included. Newly decorated, wall to wall carpet. French Provincial kitchen cabinets and bathroom. Garbage disposal. Truly a lovely apartment. In best neighborhood. Call 633-4472.

NEW 4 BEDROOM Unfurnished 2 baths, with built-in range, large garage, etc. for rent at $135.00 mo to veterans, while qualifying. If purchased — no down payment $91. Closing costs. Others from $108 per month. Call 636-3214 or evenings 634-6275.

SECURITY — unfurnished 3 bedrooms, 2 baths, fireplace, $130.00 per month. 1109 Main Street, 392-5975.

UNFURNISHED 2 bedroom Duplex $125.00 or furnished $145.00. Call PLEASANT HILLS REALTY 636-5002.

2 BATHS — $105 — Spacious 3 room apt. with 2 bedrooms near ENT. 635-5470.

UNFURNISHED basement apartment in new home, prefer single woman, utilities paid. $45. 633-4378.

2 BDRM. home $75. Fountain. Rex Dodson, Builders Realty, Inc. 633-8763.

TWO bedroom unfurnished house. $95 a month. 632-8954. After 2 p.m. Call 634-9609.

THREE bedroom unfurnished. Stratton Meadows. $100.00, plus deposit. December 1st. 636-0630.

UNFURNISHED 1 bedroom house near Ent. $80. Inquire 617 Swope. 632-4341.

FOUR room unfurnished apartment available December 1. 2401 East St. Vrain. 632-6976.

FOUNTAIN CREST APTS. 2-3 bedrooms, unfurnished. 382-5778.

CIRCLE MANOR APARTMENTS — Lovely New 2 Bedroom Units Now Available In This Circle Manor Addition, 3110 E. Bijou. All units have wall to wall carpeting throughout. Built in oven, range, vent hood, disposal, refrigerator. Hot water heat and air conditioning. Washing and drying facilities, extra storage space is located in each building.

Garden Level Apts	$132.50
First Floor Apts	$139.50
Second Floor Apts	$142.50
Large Corner Apts	$147.50

(Adults Only) (Furnished apartments at additional charge) For more information please phone Property Manager Glenn Brickley 633-5541 or Dan Frey Resident Apartment Manager at 3010 E. Bijou 1-B Phone 634-7052. Smartt Realty Company "Complete Ins. Coverage" 2502 E. Bijou 633-5541

BRAND NEW Apartments For Rent Now 425 E. Willamette $105-$110 — See these huge two bedroom apartments, carpets, drapes, all electric kitchen and closets galore. Heated swimming pool and children's play area. On bus line and minutes from downtown. **Will Furnish on Request.** See resident manager in Apt. 22. **Ira Sampson & Co.**

EXCLUSIVE LEASE — Exclusive lease in exclusive area —Can be yours for three years. Four bedrooms, three baths, separate dining room, oversized living room with large fireplace. Magnificent view — Children would love the corral. All appliances, draperies included — Top Bracket rental. Mildred Erhard 633-7029. REALTOR Pike Realty Company, 1201 N. Weber 633-8781

LOVELY duplex, desirable residential area, unfurnished. 1440 East San Miguel. Living room, kitchen with dining area, two bedrooms, bath. Finished basement has bedroom, rec. room, laundry, bath. Garage. $120.00. Call 635-1107.

COMFORTABLE 7 room home. West side, with garage and fenced yard, unfurnished. $90 plus Utilities. Available November 1. Preference given permanent residents. Write box 402 Gazette Telegraph.

30 BOULDER CRESCENT — 2 bedrooms, 2 baths, deluxe unfurnished apartments. Fireproof, elevator building. Private lanai, swimming pool. See resident manager or phone 634-1488 or 473-2210.

CLOSE to town unfurnished five room apartment, front view, second floor, adults, no pets. $110. available December 1st. Inquire Gladstone Apartments, 10 Boulder Crescent.

NORTHEAST — 2 BEDROOM — duplex — range & refrigerator — clean — excellent area. Available 12/1/64. Call THE WILLIS AGENCY 633-1761.

STRATMOOR HILLS — five minutes to Ft. Carson. Three bedroom brick home. 2 baths. Built - in range. Full basement and garage. $165.00 per month. 635-2476.

UNFURNISHED one bedroom apartment, wall to wall carpeting, drapes, spacious rooms. Private patio. Apartment D-4, 623 No. Weber. 473-1900.

Hathaway Apartments — Unfurnished — 3 bedroom Family Units Utilities — $135-$139. Four miles East of Circle Drive on U. S. 24. 632-3219 or 636-2463.

BEL MAR — One bedroom unfurnished, all electric kitchen, carpet, drapes. 623 North Weber, manager B-2.

UNFURNISHED — Two bedroom deluxe apartment near Penrose Hospital, carpet and built-in range and refrigerator. Rent $110. Adults only. Three bedroom home, Northeast. Full basement, partly finished, rent $135, lease required. Three bedroom home, Northeast, plus family room. Rent $135, lease required. Three bedroom house with carport, in Security, Colorado. Range and refrigerator. Rent $95. Two bedroom house, close in, with two car garage, range and refrigerator. Included. Rent, $95. Two bedroom duplex, North near Edison School. Rent $65. **BAKER REALTY** REALTOR 635-3591, INSUROR 511 N. Tejon

3 ROOM APTS. $65—UTILITIES PAID — Dave Will Furnish BRAND NEW FURNITURE for $3 PER WEEK. 1-2-3 Bedroom Homes Available for Rent. Your Apt. with Dave's Furniture and Appliances, 118 S. Tejon 633-0336

BE FIRST to live in an extra nice 1 or 2 bedroom apartment in a new Tri-plex near ENT. All appliances, carpeted and draped. From $100.00 - Call 636-2381 days or 473-1824 eves. and weekends.

WIDEFIELD — 3 bedroom brick home, fenced yard, immediate possession. $110 per month, unfurnished. SHORT & BRIGGS Realty and Insurance, 3 Widefield Blvd. 392-3411

EXCELLENT 3 bedroom, 1¾ bath —fully draped, built in range and oven — $140.00. James Monroe Grade School or will sell — paying all closing costs for qualified VA buyer — payments approximately $127.00. Call Tolly Tollefson (eves) 636-2006. AL WEBER REALTORS 633-5561.

SECURITY, unfurnished three bedroom home, 1¾ baths, fenced back yard. See at 638 Hackaberry or call at 495-2711 after 6 p.m.

TWO bedroom unfurnished duplex. Newly redecorated, 2 appliances. Golf Acres vicinity, near Ent. 633-1016 after 5 p.m.

UNFURNISHED apartment. Nice three rooms, bath, and garage. 634-7541.

STRATMOOR MANOR — Final 4 duplexes now finished. Located next to Fort Carson on B street. Each unit has private patio and fenced back yard. Many beautifully finished custom hardwood cabinets surrounding your built in kitchen, large dining area, 2 bedrooms and living room complete with carpets and drapes. 1st thru 7th grade school across the street. $110 per month. Apts. can be furnished if desired for small additional. 392-3054

NOW LEASING PARK HILL APARTMENTS 2827 E. Pikes Peak — Spacious one and two bedroom luxury apartments equipped with drapes, carpeting, disposal and features such Frigidaire Appliances as: dishwasher, built-in range, refrigerator, and air conditioner. The two bedroom units have bath and a half and 900 sq. ft. of living space. One bedroom unfurnished $140 per month. Two bedroom unfurnished $165 per month. Furniture available at additional cost. [illegible]

21—Misc. for Rent

PARKING SPACE AVAILABLE — Colorado Springs Finance Corp. 215 East Platte. 636-3381.

RENT a Blue-Lustre rug shampooer $1 a day. John Croff Paint Store. 2222 West Colorado. 634-3684.

22—Wanted to Rent

THREE or four bedroom house with family room in Cheyenne School District. Will pay up to $200 a month. Call 634-5736.

GENTLEMAN wants room and board or to share home. Write Box B-443, Gazette - Telegraph.

23—Money to Loan

FIRST and Second mortage money available. Call Mrs. Coty, 634-3792.

24—Money Wanted

$20,000 NEEDED — Very well secured by land. Must be good terms and reasonable interest. Phone Bob Thornton, Residence — 632-5323 or at Smartt Realty — Commercial Dept. 633-5541.

25—Musical Instruments

USED PIANOS

Victor Upright, Wal.	$195.
Howard Upright, Wal. Excellent Cond.	$345.
Gulbransen Pinafore Small Spinet	$395.
Geo. Steck Spinet	$495.
Waltham Player, completely reconditioned	$595.
Tonk Grand, Ebony complete recodnition	$595.
Kimball Grand, Mahog. Recond. like new	$350.

ORGAN SPECIALS

New Lowrey Spinet	$7.95.
New Magnavox Spinet 3-D Sound system, 5 speakers. Reg. 1495.	$1045
New Hammond Chord Floor model	$895.

USED ORGANS

Hammond Small Spinet	$485.
Conn Minuet Spinet	$450.
Gulbransen Spinet, Transistor, Maple	$845.
Wurlitzer Church Organ	$365.

All Complete With Bench. **Colorado Springs Music Co.** 110 N. Tejon North Store 635-1561

26—Home Furnishings

Pettigrew — Auction Every Tuesday. WE PAY MORE CASH for your furniture, rugs, dishes and appliances, or we will sell them on commission. CALL 632-7963 for prompt service. 405-07 So. Nevada

Always Call Ross Auction Call 632-6698. We Buy Used Furniture. We will pay you top cash prices for your furniture, appliances, antiques or household goods — or we will sell them for you at auction. Auction Every Monday, 123 South Cascade. Jack R. Ross, Auctioneer

THE BOSS IS GONE and he didn't take us with him. So we're cutting prices, maybe the next time he'll take us hunting. 3 piece bedroom suite, $34.95. 3 piece curved sectional, $64.50. 8 piece dining room starts at $42.50. 6,000 BTU heater with blower, $37.50. 80,000 with automatic control, $64.50. Like new, 24 inch apartment range, $52.50. These are just a few of our many bargains at Lamb's, 2407 West Colorado across from Park. 632-3601.

PIANO TUNING — for the finest in tuning & technical Service call Mr. Shoffner, The Colorado Springs Music Co. 110 N. Tejon 635-1561.

LOFTY pile, free from soil is the carpet cleaned with Blue Lustre. Rent electric shampooer $1. Pro Mat Paints, 123 South Wahsatch.

27—Building Materials

BARRACKS for sale at Ft. Carson. Grade A lumber and misc items. Days 633-3644 ext. 3132. Nights 635-4616.

28—Misc. for Sale

One Brand new 700x14 Goodrich Silvertone tire (take off from spare on new car) List price $22.35 Closeout $13.95 Installed Including Fed. Tax. GAMBLES SOUTHGATE

'64 UNIVERSAL SEWING MACHINE. Zig-zags, buttonholes, appliques and decorative designs. No attachments to buy. $15 cash or terms. 633-9161.

Closeout 3 pair brand new 750x14 white (1½ wide) Snow tires ½" deep tread, 4 ply, brand new — only $16.95 each installed including Fed. Tax. While they last. GAMBLES SOUTHGATE

IT'S inexpensive to clean rugs and upholstery with Blue Lustre. Rent electric shampooer $1. GAMBLES DOWNTOWN 632-1591, GAMBLES SOUTHGATE 636-1321

1961 WESTINGHOUSE, Walnut Stereo with A.M.-F.M. Radio. Excellent condition at $175. Also good wringer Maytag Washer at $45. Call 634-6290.

STORM door time is here — Buy yours installed. Self-storing. Full, one inch thick. All standard sizes. $25.50 installed. Call 634-0619 after 5 Please.

SNOW tires on sale now. Most sizes $9.95. Used tires from $5.00. NOB HILL TRADING POST, 3112 EAST HIWAY 24

Good Packard Bell Portable T.V. with built in antenna only $64.95 with warranty. GAMBLES SOUTHGATE

T.V. PHILCO, $55. Stereo, $60. Washing machine, $50. Club Chair, $40. Stroller and play table, $10. 119 North Brentwood.

G. E. Used Refrigerator, cross top freezer. Very clean $69.95 Delivered. GAMBLES SOUTHGATE

One floor sample 2 pc Livingroom set (new) Brown color. Closeout $129.95 the set. GAMBLES SOUTHGATE

ADMIRAL, Coronado and Hoffman table model TVs, $25 each. 685-9236.

PISTOL, 22 H & R Model 930 with 3X Weaver scope, tip off mount, special holster. 632-2253.

TWO speed boy's bicycle with extras; fish aquarium; camper ice box. 633-4293.

TWO SETS twin size boxsprings and mattresses, bookcase, double bed, refrigerator. 635-7000.

SACRIFICE, stove, refrigerator with 50 pound freezing capacity, excellent condition. 684-0156.

LAMB'S Used Furniture and Upholstering, 2407 West Colorado, across from Park. 632-3601.

Round model 16, snorkel, $19.50. One year guarantee. All attach. Call 6[illegible], limited quantity.

1962 KENMORE washing machine, refrigerator and furniture. 632-[illegible]

TELESCOPES for Christmas. High quality.

28—Misc. for Sale

NOVEMBER CLEARANCE SALE

REFRIGERATORS WITH CROSS-TOP FREEZER, $44.50. ELECTRIC DRYERS FROM $35 UP. AUTOMATIC WASHERS $35 UP. MANGLE 20 INCH ARM, $39.50. BUILT-IN DISHWASHERS, YOUR CHOICE, $15. GAS AND ELECTRIC RANGES FROM $25. REFRIGERATORS WITH SMALL FREEZER, $17.50, YOUR CHOICE. RANGE AND HEATER COMBINATION, $39.50. ALL ITEMS GUARANTEED.

GUARANTEED APPLIANCES
2703 E. Platte 634-4494
OPEN 9 A.M. TILL 8 P.M.

WALL PAPER
FINEST selection of Decorator Papers by Waverly Imperial, Thibaut, Staunton, Jean McLain, Sanitas and Wall tex. Books to loan. KWAL PAINTS 2939 North Hancock 636-1621 Free Delivery.

'64 WHITE AUTO. ZIG ZAG Sewing machine. Monograms, buttonholes, sews on buttons and many fancy designs. Needs no attachments. Assume three payments of $8 or $23 cash. 330 North Nevada, 633-8161.

DIAL A STITCH SINGER in four drawer walnut cabinet. Zig-zags, monograms, buttonholes and decorative designs without buying extra attachments. Only three payments of $6 or $15 cash. 633-8161.

TWO PAIR lined drapes, modern, ceiling to floor, 10 ft. width, $35.00, rods $5.00. Blonde oak desk, $25.00. Pair bookshelves, $5.00. 30" stool, $2.00. Girl's 26" 3-speed bicycle $25.00. 1312 Main, Security. 392-8600.

COMPLETE MOBILE RADIO UNIT. Base and one mobile unit citizen band, 3 channel, 2-way radios. Complete with 2 mobile units & antennas. Cost $350, will sell for $150 complete. 632-2642 or 634-0275.

STRAW FOR WINTER MULCHING
SIMPSON CO.—UPTON GARDENS 1216 N. Circle Drive

APPLES
ALL KINDS
Winter potatoes, apple cider, pumpkins. SPENCERS, 20 E. Brookside.

One new Nylon 650x13 Snow tire, white wall, 4 ply, Reg. $19.50. Close out $9.95. Incl. Fed. Tax. installed.
GAMBLES SOUTHGATE

LARGE white sacks suitable for making tea towels or other household items. 20 cents each or 10 for $1.95. Simpson & Co., 201 West Colorado.

One pair mismatched 800x14 Snow recaps, very deep tread. 18/32 Deep. $21.98 installs the pair, includ. fed tax.
GAMBLES SOUTHGATE

USED table saws, jointers, drill presses, band saws, portable electric tools—priced to sell. BISHOP HILL TOOL & PAINT CO., 303 S. Weber.

One brand new 710x15, 4 ply snow tire discontinued tread, originally $19.50. Yours $10.95 installed and guaranteed Fed. Tax included.
GAMBLES SOUTHGATE

WILL PAY cash for your true equity regardless of loan balance. If you want action call H. Conwill, Realtor, 636-5681 eves. 634-5666.

SKIES with poles $12.50. Ice skates, $3.00. Typewriter, adding machine, metal shelves, drill press, maple furniture, antiques. 634-6238.

Repossessed 1963 Model Coronado Deluxe 30 inch gas range. Orig. $209.95 (like new) $129.95.
GAMBLES SOUTHGATE

INCINERATORS, splash blocks, patio blocks, clothes line poles, custom casting. Precast Step Company. 632-3721.

One odd 700x15 Snow tire, Brand new 4 ply Close out $10.95. Installed, Including Fed. Tax.
GAMBLES SOUTHGATE

BOUGHT 148 barracks at Ft. Carson, barracks for sale, lumber & plumbing for sale and miscellaneous. 636-4616.

2 year old Coronado blonde console T.V. (lowboy design) $59.95 delivered and guaranteed.
GAMBLES SOUTHGATE

THE regions largest selection of Hush Puppie Casual Shoes are carried at Lang's Shoes. 3425 West Colorado Avenue.

Nearly new Silvertone Console T.V. (their best) Mahog. finish. Yours $129.95 Delivered and Guaranteed.
GAMBLES SOUTHGATE

KENMORE sewing machine, perfect condition. All attachments and button hole maker. Walnut cabinet. 633-4795.

R.C.A. Whirlpool washer-dryer combination (less than 1 year old) only Yours $79.95.
GAMBLES SOUTHGATE

DINING room furniture. Drop leaf table, four leaves, Drexel buffet, six chairs, dark wood. Excellent condition. $280. 632-9202.

Nearly new blue studio couch (suitable for trailer) orig $149.95 Yours $89.95 Delivered.
GAMBLES SOUTHGATE

BASEMENT STAIRS
Now, ready built. For prices call 634-5546 ask for Bill or Roy.

Nearly new "United" 18 cu. ft. upright freezer Yours $129.95 Delivered.
GAMBLES SOUTHGATE

NEW automatic, not repossessed. universal — built-in cams, no switch or Gimmick $139.00. Nechi Elna 635-5029.

One pair used 670x15 nylon Black Conv. tire, good tread depth. $12.50 Installs the pair.
GAMBLES SOUTHGATE

64 ZIG ZAG
Unclaimed repair bill. $27.35. 635-1522.

One odd 750x14 conventional tire, 4 ply nylon, Reg. $17.65, Closeout $9.95 installed incl. Fed. Tax.
GAMBLES SOUTHGATE

DINETTE set, lamps, figurines, tricycle, wagon, fishing rods and reels, TV aerial, guitar, fireplace tools. 636-3611.

40 INCH Kalamazoo gas range, good condition, priced for quick sale. 729 Sunset Road.

GE 10 CU. FT. refrigerator, Coldspot 12 cu. ft. chest freezer. 635-3893.

WROUGHT iron balcony $75.00, light fixtures, marble doors, bath fixtures. Antlers Hotel lot.

APPLES and cider. Delicious, Jonathan, and Rome. Al and Dee's Orchard, Penrose.

Used Mont. Ward 40 inch gas range, very clean, $29.95 Delivered.
GAMBLES SOUTHGATE

TV RENTALS, $9.00 weekly, stereo tape recorders, photostats. Harbor's, 326 E. Kiowa.

Three Jute rug pads 9x12 size. Closeout $1.98.
GAMBLES SOUTHGATE

USED lawn spreaders, 635-3501. Simpson & Co 201 West Colorado.

21 inch Muntz T.V. Console, good one. $49.95.
GAMBLES SOUTHGATE

10 - SPEED Hercules racing bicycle, one month old. Bargain at $60.00. 633-6716.

Just received new 3 pc luggage sets $19.95 plus tax.
GAMBLES SOUTHGATE

NEW Kirby Vacuum. Owner, bargain. Evenings 392-8565, no Sunday calls.

One 710x15 Phillips 66 used tire, good tread $7.95 installed.
GAMBLES SOUTHGATE

HOOVER console washer. Ideal for apartment or Mobile Homes. Like new, $37.50. 633-5304.

APPLES: Most varieties. Wm. McCartney, 1252 Logan Canon City, Colo.

KITCHEN set with wrought iron legs, $15. Tether ball set $5. 632-1264.

One white 800x14 used tire, good tread, $5.00 installed.
GAMBLES SOUTHGATE

TWO wheel utility trailer for sale. 632-7139.

PARTY dresses size 12. Walnut elephant table. 632-3029.

CHRISTMAS TREES wholesale 633-3644. 2504 West Vermijo.

H.O. TRAIN set for sale. Reasonable. 633-6279.

1958 KENMORE automatic washer, runs good. 632-7336.

GE AUTOMATIC washer, 1958, runs good. 635-7894.

NEW Kelvinator beer dispenser — take over payments. 473-3891.

CARPETS and lined drapes for sale. Half-price. 473-1180.

TWO Memorial Garden cemetery lots. [illegible]

[illegible]

28—Misc. for Sale

USED BICYCLES
16" Sidewalk Bike $12.95. 24" Girl's $19.95. 26" Boy's $16.95. 26" Boy's $18.95. 26" Boy's 3-Speed $24.95. 26" Boy's Lightweight $19.95. 26" Girl's $17.95. New 26" Boy's 10 Speeds $59.95 ea. New Tricycles $5.25 ea. & up. New wagons $2.98 ea. and up. High Riser Bars $2. ea. Polo Seats $2.98 ea. Bird Cage Stands $2 ea. TV Stand $4.50. Zenith Table Model Radio $14.95. Pocket story books 4 for 25¢. Comis 5¢ ea. Geographic mag. 25¢ ea. Hard covered books 35¢ ea. or 3 for $1. Basketball Hoop $3.50. Rural Mail Box $1.50. Fishing supplies, shells, used tools, etc.
SOLLO'S VARIETY STORE, 2641 E. Willamette. 632-4151
OPEN DAILY 8:00 a.m. to 6 p.m. CLOSED TUESDAY

TREES
Any Size. Wreaths — Roping — flocking.
Open November 27
GOLF ACRES TREE LOT

LIKE new, Martin Guitar, from famous guitarist, Kenmore portable sewing machine, all attachments, excellent condition. Sofa, matching chair. Sport jacket men's 38, Apartment size refrigerator. 40" gas range, room size rugs, miscellaneous. 636-2116, 808 North Weber.

B&C FURNITURE & UPHOLSTERY
2512 WEST COLORADO
634-9835

THIS WOULD MAKE AN EXQUISITE GIFT FOR WIFE OR SWEETHEART. DIAMOND WATCH BAND, PLATINUM SETTING (35 DIAMONDS) REASONABLY PRICED. EVE. 634-1352 DAYS 635-9030.

CUSTOM STEREO
Scott pre-amp and amplifier, Scott FM tuner with multiplex, University speakers, miracord changer with AD 2 cartridge. Best offer. 636-1945

STARK Console piano, like new, Clarey electric adding machine, pool table, 3 unfurnished chests, Kirby vacuum cleaner, Admiral TV and stand, other miscellaneous items, 632-1816.

10% DISCOUNT on chain link and wood fence materials. Expert installation. Western Fence Company, 3514 North El Paso. 634-6816.

Two part rolls nylon 12 ft carpet, Blue, green or gold. Closeout $2.99 sq. yd. (while it lasts)
GAMBLES SOUTHGATE

PORTABLE jig saw complete with motor and stand $29.
GAMBLES DOWNTOWN 116 N. Tejon.

8 cu. ft. Leonard refrigerator — full cross top freezer $75.
GAMBLES DOWNTOWN 116 N. Tejon

6" SHOPMASTER jointer with motor $75.00. 12" Craftsman bandsaw with motor $85.00. 8" table saw with motor $40.00 634-4506.

Several Brand new 600x16 conventional nylon tires — now $13.54 installed including Fed. Tax.
GAMBLES SOUTHGATE

NEW ½ horsepower garbage disposals, 5 year guarantee, $39.95. Perlmutter's Discount House, 3135 East Highway 24.

One new Love seat rocker, Regular $84.95, Floor Sample — Closeout $69.95.
GAMBLES SOUTHGATE

GOOD tires, batteries, cars, trucks and parts at reasonable prices. Barnes Auto Wrecking. 392-7686.

One floor sample Early American rocker, high back — green, reduced to $44.88.
GAMBLES SOUTHGATE

PORTABLE Olympia typewriter. Console Telephonic Stereo radio-record player combination, brown swivel rocker. 392-8634.

Used Coronado electric clothes dryer. $59.95 Delivered.
GAMBLES SOUTHGATE

CHROME dining room set, table & 6 chairs, like new. Call 473-4359 after 5 p.m.

UNCLAIMED repair bill on Singer Portable. $12.88. 635-1522.

29—Misc. Wanted

$ GUNS WANTED $
MODERN GUNS, OLD STYLE GUNS, JOE KADISH PAYS TWICE AS MUCH BRING THEM TO
19 EAST COLORADO
Joe Pays Twice As Much—

WE BUY GUNS. We trade guns regardless of condition. Pistols, rifles, shotguns. Call Frank. 634-1388.

We need good bedroom and living room furniture. Will pay cash. Call 636-1395.

POSTAGE Stamp Collections wanted. Phone Denver, collect 333-4828, Bertram.

JEEP pick-up, good mechanically. Reasonable. Plaster or cement mixer. 635-2615.

WANTED good used furniture. Contact John Barton, 635-0889.

WANTED, used cement mixer, up to 3 cubic feet capacity. 473-3942.

WANTED Platform scales, phone 635-0474.

30—Real Estate Loans

MORTGAGE MONEY AVAILABLE
Conventional — Construction — Commercial. Call Mr. Swayne
SOUTHGATE STATE BANK
473-1234

MORTGAGE MONEY AVAILABLE
For Any Good Purpose
INDUSTRIAL BANK of Colorado Springs
12 E. KIOWA 632-2601

31—Real Estate Wanted

NEED TO SELL YOUR HOME?
FOR FAST DEPENDABLE REALTOR SERVICE CALL US TODAY, SINCE 1925 YOUR HOME SELLING SPECIALISTS.
BAKER REALTY
REALTOR —INSUROR
635-3501 511 No. Tejon

Guaranteed Sale
If you must sell quickly, immediate cash for your equity. Colorado Springs [illegible]. Call HARDY CASE, J. L. CASE & COMPANY 633-3836. 620 No. Tejon.

HELP!
We need large family homes in area North of College. Call Owen McHugh, Melrose Realty Co. 632-3537.

I BUY older homes in any area. Pay cash for your equity or all cash if house is clear. Maurice P. Barnes, CENTRAL ENTERPRISES, 636-2381 or 632-4356 eves.

4-PLEX or duplexes in good condition. No conversion. $35,000 Bracket. Keystone Realty. 632-2735.

WANT a 2 or 3 Bedroom older home. Springs Realty Co. [illegible]

PRIVATE money wanted for [illegible]

31—Real Estate Wanted

WE BUY
First and second loans, building lots and real estate equities. Colorado Springs Investment Co., call 632-6045.

32—Off. & Stores for Rent

ATTENTION DOCTORS
Now leasing new medical ground floor offices near Penrose Hospital — air conditioning — off street parking.

Three room office — North. Rent $75 includes all utilities.
FOR FURTHER INFORMATION CALL OR SEE
BAKER REALTY CO.
511 No. Tejon 635-3501

OFFICE SPACE
2500 North Circle Drive. Across from Audubon School
Air Conditioned
Ample Parking — Bus Stop
From $37.50 per month
Utilities Furnished
Call Mr. Westrich 635-3588

CARPETED — DECORATED OFFICE SPACE DOWNTOWN EASY PARKING, PROFESSIONAL SECRETARIAL AND ANSWERING SERVICES AVAILABLE IN THE BUILDING.
37.50 AND UP
Majestic Building 7 East Bijou

EAST Colorado Springs Business Center - 2 room suite, air conditioned on second floor $75 per month. 1 room office air-conditioned on second floor. Carpeted and paneled. $75 per month. Call 8:00 to 5:00. 634-3747 for Mr. Brown.

Office - Residence
One and two bedroom apartments. Laundry facilities. Utilities paid. Unfurnished and furnished. 3700 North Nevada.

FOR lease, building, over 3400 sq. ft. front and side parking area, suitable for retail or wholesale business, reasonable rental. 2342 E. Highway 24. 635-5681, 632-9302.

NOW LEASING
Office space in new Professional Office Building. 800 sq. ft. up. HILL REALTY, 633-4618.

OFFICE - RESIDENCE. Two bedroom in business district, 318 North Bonfoy, furnished. Also 314 North Bonfoy, unfurnished. 632-2631.

OFFICE space. Modern air conditioned building. Ample parking. 1st month free. $30 up. Utilities paid. 1605 South Tejon. Call owner. 634-4134.

BUILDING
50 x 70 suitable for store or shop. 5 and 7 West Colorado Avenue. Sam W. Harris. 633-9659.

ONE office left — Approx. 16 x 25 Ft. — fully air conditioned — Utilities furnished. 716 N. Weber. CALL MR. OLSEN
Olsen Realty 632-8821

FOR rent or lease, beauty shop completely equipped. Also a furnished apartment included. Call 635-7237.

SHOP and office space with parking and outside storage space. 633-5614 or 634-1811.

35—Real Estate for Trade

GO SUBURBAN
Nice 3 bedroom log siding on paved road for year around living. Additional room for home office or apartment. Will trade for city property. Please phone BOB THORNTON 632-8338 or BOB HOCKADAY 635-8140 evenings; or 633-5541 days. SMARTT REALTY CO.

TRADE $8000 equity in business building in Oklahoma Panhandle for property, mobile home or Cadillac in Colorado Springs or close. Good location. Now rented. Call Sunday before noon or after 6 p.m. 473-2637.

WANT TO TRADE DOWN. Have real nice three bedroom home, completely carpeted, choice Northeast location, want to trade up. 636-3846.

SWAP. Converted Ford bus and furnished house trailer, two piece bath for Jeep etc. 634-6235.

36—Lots and Tracts

BUILDING LOTS
From $1,000 up — BUT YOU MUST ACT NOW. Call LOU VIOLA eves. 634-4750 or
Faith REALTY COMPANY
217 E. Fillmore 632-8881

TEMPLETON HEIGHTS
Five full acres in beautiful Templeton Gap Heights, located close to Northeast and over-looking Colorado Springs, with an unsurpassed view of the mountains and plains. Only one mile from Academy Blvd. on Templeton Gap Road. Excellent protective covenants, exceptional terms available. Call:
James Smith Enterprises
710 South Tejon Street
Phone: 636-2379

LAND, YES
we have many good listings for business installations of various sizes as well as good industrial sites. Give us your requirements whatever they are and we will help you get located. Please phone BOB THORNTON 632-8338 evenings; or SMARTT REALTY CO. Commercial Dept. 633-5541.

BLACK FOREST
40 Acres just east of north entrance of Air Academy. Very favorable for an investment or subdivision. Hubert Keeny. 495-4411.
EL PASO REALTY
633-0164

DON'T OVERLOOK THIS
15 acres Black Forest total price $4,250. $500 down balance over 10 years. You can resubdivide & have your acreage free. To See Call WAYNE PIERSON BUILDERS REALTY 633-8763 or 632-0668.

LOTS, Garden Ranch, Cheyenne, Broadmoor, Huntington Heights. Call 632-8637 anytime. CENTURY REALTY.

SELL or trade $280 equity, one Acre cabin site for car or deep freeze of equal value. 633-3646.

THREE Lots for sale, 1600 West Cheyenne Road.

5 acres residential, wooded, east of Monument. 633-3626.

60 Acres, 4.5 miles to A.F.A., 473-4112, Jet Realty.

65 x 110 CHOICE Lot Northeast 633-1937

37—Ranches

720 ACRES
Modern farm home and out buildings. About 400 acres [illegible] Call Jim Cooper [illegible] evenings [illegible] days at Academy Realty 634-1561.

38—Suburb. - Other Cities

MOVING to Denver? Spacious three bedroom home, has separate utility room and lovely family room with no steps to climb. Good Southwest Denver location on quiet street. Fenced corner lot, well landscaped. Ideal for children and pets. By owner, only $14,000.00. No down payment required. Would also consider rental with option to buy or might trade for Colorado Springs property. 636-3011.

12 ACRES
Beautiful brick home on land that adjoins Pike National Forest. Hot water heat, two fireplaces, sundeck and many many other features. Vacant and waiting for you. Just $3000, down. Call today!
MONUMENT REALTY
481-2271

10 ACRES
with fine improvements. Natural Gas. On oiled road., 15 minutes from Colorado Springs. Will trade or sell. Terms. 392-5681. VALLEY REALTY CO.

R-5 Zoned. Approx. 6½ Acres on Templeton Gap Road In City Limits. Call 632-8637 anytime. Century Realty.

WILL trade $4,000.00 equity, 3 bedroom brick home in Amarillo, Texas for comparable here. 473-4206.

TWO bedroom unplastered house, pasture. 318 East Missouri, Fountain $4,000.00.

39—Mountain Property

160 ACRES
Beautiful wooded land, five miles north of Fairplay, just off State Highway 9, 20 minutes from Breckenridge skiing, 30 minutes from Dillon Reservoir. Ideal for winter and summer recreation. $125 per acre. Sensible terms. Don't wait — this is worth the effort! Bill Stark, 5140 Juniper, Littleton, 794-4074 Denver. Call for appointment to see this land.

LARGE Rustic log cabin on 2 lots in Sherwood Forest Estates, $3500. Also two 5 acre tracts Northeast of Monument, $2500 each. 392-8834.

46 ACRES — Manitou Park area, flowing stream - fine lake opportunity. Bruce Rogers, 634-2118. HOWARD WILSON, REALTOR.

41—Business Opp.

BUY NOW IN CENTER OF SKI AREAS NO DOWN PAYMENT
We have the most desirable mountain home sites to be found in the heart of Colorado's famed ski and vacation areas. ½ acre, all utilities. Buy now, build later. Small monthly payments. Call Carmon Greer
REALTOR
Pike Realty Company
1201 N. Weber 633-8781

OPERATING RESTAURANTS
Success locations — everything included — one owner building larger. Other retiring. Good leases. $10,000 — seats 100. $11,000 — seats 50. For terms and showing please call C. S. Bromstead. 632-8967.
Vrooman Realty Co.
3515 N. Chestnut 473-2210

WANT TO MAKE $25,000 YEARLY?
Established business in prime location being sold for health reasons. $31,500. All figures guaranteed to qualified buyer. For appointment call C. BILL HOLCOMB, 634-8917.
Berger & Berger, Inc.
1528 N. Union 634-6627

NET $12,000 YEAR
With the 2 employees almost anyone can manage this U-Haul and United Rent-All business. Owner wants to retire and the selling price includes inventory. For more information call JIM COOPER evenings 633-0144, or days at ACADEMY REALTY 634-1561.

COCKTAIL LOUNGE SACRIFICE
Located in excellent trade area, owner must sell, this is a good one. Priced at only $27,500. CALL A. A. HANSON, COLORADO SPRINGS REALTY CO. 473-3325 or eves. 473-1121.

20 acres with nice modern house, REA and complete plumbing. Barn and miscellaneous buildings. West of Florissant on Blue Mountain Road. Call Paul Hill 636-3297 or
HALEY REALTY AND INSURANCE AGENCY INC.
109 E. Fontanero 634-3785

HUMBLE Oil good volume station for lease on very attractive terms with financing available with good credit references. No inventory to purchase. Call 633-8164 or 632-7076.

EXCELLENT lease, business opportunity available. Combination garage and Texaco Service Station. Equipment financing available for interested party. Call Carl Cram. 636-2333 or 634-4968.

MOBIL OIL CO.
Service station for lease. Excellent location, four bay, exceptional opportunity. 632-0888 or write Box B-444, Gazette Telegraph.

ATTENTION
New coin laundry & dry cleaning plant, new building, good location, good financing available. 633-1079 evenings 634-2768.

BEAUTIFUL 183 acres. North of Woodland Park. Plenty of water. R.E.A. Natural gas close by. Could be subdivided. Reasonable. 633-7697.

NEW FRONTIER service Station for lease. Good area with excellent clientele. Phone 473-0823 or 634-6062 after 6 p.m.

ESTABLISHED pickup camper business $11,000 will handle. Anytime 635-6843. Evenings 392-3469.

CAR LOT
For rent or sale with garage and office, plenty of room. Wiley's. 2450 East Highway 24.

KIDDIE-LAND equipment for sale. 9 rides. Manitou Kiddie Land. 148 Manitou Avenue. 635-5461.

ENCO SERVICE Station, inventory, equipment, gas and lease. Call 634-9101.

GOING business needs a manager who is willing to invest his time and some money. Phone 634-7815.

GOOD used service station equipment for sale at half appraised price 634-1764.

ENCO Service Station and Rental Service, 1450 South Tejon.

42—Business Property

MOTOR CITY
We have 3 of the choice lots left in Motor City. This is the heart of the automobile industry. All allied businesses should investigate. Will sell or build and lease to suitable tenants. For details, please call BLAINE BARRETT, Commercial Dept. 633-5541. SMARTT REALTY CO.

C-2 ZONE
Top location for apartments or most any business. 100 to 200 ft. frontage adjacent to Pikes Peak Plaza and Chidlaw Bldg. Contact MILLER METZNER 632-6123 or CENTRAL ENTERPRISES 636-2381.

Rent Thru Classified Ads

42—Business Property

2 DUPLEXES IVYWILD WILL BE SOLD TOGETHER OR INDIVIDUALLY
First Duplex has one unit with 3 bedrooms, living room, recreation room, combination kitchen and dining room — other unit has 2 bedrooms, living room, recreation room, kitchen dining room combination — bath units have Lyons Stone fireplaces, refrigerators, stoves, vent hood with fan and draperies. Hot Water heat.
2nd Duplex — both units consist of 2 bedrooms, living room, utility room, kitchen dining room combination, moss rock fireplaces, refrigerators, stoves, vent hood with fan and draperies — hot water heat.
Either duplex ideal for owners home with rental —
Milt Feiden 633-6866
REALTOR
Pike Realty Company
1201 N. Weber 633-8781

M-ZONED
10c square foot
(1.) Located one block off of main thoroughfare. Suitable for warehousing, etc. Contains over 44,000 sq. ft. only ten cents sq. ft.
(2) Same location tract containing nearly two and one third acres at only eight cents per sq. ft. Call Bernie White 634-6943.
WHITE REALTY COMPANY
601½ N. Hancock 635-1591

43—Income Property

10½ ACRES
East of Air Force Academy & Near Black Forest. Contains 2 small houses & a trailer. $18,000.

HOME & BUSINESS
Home with basement apartment renting for $100.00 per month. Also Slenderizing Studio with well established clientele & Income of $500.00 per month.
Call James F. Gibson, 633-7881.
Weidman & Co.
REALTOR INSUROR
123 E Bijou 633-7744

3 SEPARATE INVESTMENTS
All VA appraised. Some with no down and no closing costs. Call Don Farrand 632-2051 or New London Co. 633-2691.
REALTOR BOARD MEMBER

BUY STEADY INCOME CASH EACH MONTH
Most folks pay more than $18,500 for just a house, you can own a neat, new, low upkeep, 3 bedroom duplex for the same price. Live in one side & collect $105 each month from the other 3 bedroom side or rent both and collect $210 each month. Range & oven included, well insulated & plenty of storage. Located north of Uintah in a low tax, excellent rental neighborhood. Call Mr. Smith, days 632-2642, evenings 685-9467 SMITH-IRWIN CONST. CO.

EARLY CONSIGNMENT FOR SAT. NOV. 28 ARE 100 LIGHT WT. HEREFORD STEER & CALVES. 50 HEREFORD STEE & CALVES. 40 HEAD HEREFORD COWS GUARANTEED PREGNANT AND SEVERAL LOTS OF ODD CATTLE AND BABY CALVES.
Pikes Peak Livestock Commission
634-6727

GOVERNMENT LEASED
house for sale. $55 month return on $4,000 investment. Please phone BOB THORNTON, 632-8338 evenings; or SMARTT REALTY CO. Commercial Dept. 633-5541 days.

DUPLEX VA BUYER
$17,300 buys income property with nothing down!! Ideal for large family who want free rent. Call PAUL ZENOBIA 635-5470 or CENTRAL ENTERPRISES 636-2381.

BY OWNER
Six choice 2 bedroom rental units, Cheyenne School District. 100% occupancy gross monthly rentals $660.00. 634-8687, evenings 684-9438.

BY OWNER, up and down duplex. Beautiful and spacious. 17 East Jefferson 635-5686.

5 RENTAL units. West Colorado Avenue, 14 per cent net return. 634-6607 or 632-1034.

10% Net on new income property, call 473-4112, Jet Realty.

44—City Property

BRICK BASEMENT
Best buy in Holland Park. 3 bedrooms, attached garage, sliding doors to patio. Range fan & hood and disposal. New, immediate possession $700 down FHA, payments $135 per month. Call Wally Robertson 634-4282.
Vrooman Realty Co.
3515 N. Chestnut 473-2210

"ZYMURGY"
is the last word in Webster's dictionary, and this lovely 5-bedroom home North-east is the last word in comfortable living. Its high on a hilltop at 2311 E. San Miguel, has a brand-new two car garage, covered patio, and lots of privacy in its fenced yard. Why not phone ED HELTEMES, REALTOR, (684-9555 eves) or SCHAEFFER AGENCY (633-2641), day or NIGHT!

$94 MONTH INCLUDES PITI
It is a real pleasure to show this clean well-kept bungalow, just south off east Platte Ave. 3 bedrooms, 1½ baths, separate dining room, part basement and garage. An exceptional buy at $12,400 VA no down. Call JIM COOPER evenings at 633-0144 or days at Academy Realty 634-1561.

MOSS Rock front 2 fireplaces 3 bedrooms full basement $16,800 JACK JAWORSKI 634-5320 OPAL WEBB REALTY 632-7375.

NO QUALIFYING. Low equity and take over payments on 6% per cent loan. Three bedroom house. Transferring-must sell. 392-5608.

AVAILABLE now completely redecorated 3 bedroom home in Northeast section. Reasonable price. Phone 633-0663.

ASSUME loan. Three bedroom, 1¾ baths, two car garage, range and hood, carpeting, fireplace. Owner, 636-2881.

2 BEDROOM House, West, nice. 634-6607 or 473-4112. Jet Realty Company.

WANT ADS PAY DIVIDENDS

44—City Property

Thinking of Retiring!
Like a large lot, plus an outstanding two bedroom bungalow with many attractive features? Living room with excellent west front view, paneled walls, separate utility room and attached garage. Evenings call Jack White 634-7678.

NORTHEAST! BARGAIN!
Easy walking distance to Wasson High School, Jefferson Grade and East Jr. High. Excellent tri-level, three bedrooms, two baths, attractive living room, a kitchen mother will love, range and oven, venta hood, hardwood cabinets. Attached garage. Price reduced, purchase VA or conventional loan. Priced under appraisal at $17,550.

ROCK CREEK MESA! BUY VA
Two bedroom bungalow, large attractive living room, four piece bath, kitchen with plenty of builtins, dishwasher, 1¾ acre of ground, partially timbered. To see call Jack White 634-7678.

HOME AND INCOME! ROCK CREEK MESA!
One bedroom home, living room, bedroom, kitchen and part basement. Rents at present $75.00 per month, two trailer spaces, Twenty per month per space. Garage, timbered approximately 1¾ acres. Priced at only $8,500. Owner will carry with $1,500 down. Evenings call Jack White 634-7678.

UTE PASS!
Three bedrooms, two baths, large attractive living room, fireplace, carpeting, drapes and appliances included, garage. To see call Fern Johnson 634-9165.

714 SOUTH HANCOCK
Purchase VA at only $13,000. Excellent two bedroom with full basement, partially finished. Detached one car garage, fenced yard. Call Fern Johnson, 634-9165.

WHITE REALTY COMPANY
601½ N. Hancock 635-1591

Smartt Buys
$56 Per Month
Older 2 bedroom home with living room and dining room plus plenty of closets and detached garage. No down payment to VA buyer. To see, please call FORREST ROSE 634-4021 evenings; or 633-5541 days.

Non-Basement Northeast
Like new, brick front, 3 bedroom home with bath and ¾ Electric built-in kitchen with disposal. Attached garage and reallock fence in rear. Complete landscaping. Close to the new schools. Must see to appreciate. Please call JIM LOVELACE 635-3218 or DON GRANT 635-5524 evenings; or 633-5541 days.

Northeast
Large 3 bedroom home with full basement and attached garage. A 4th bedroom and rec room partially finished in the basement. This home is fully landscaped. Can be bought with about $2,500 cash to the present loan or nothing down using your VA loan. For additional information, please call TONY DIFAZIO at 634-3936 evenings; or 633-5541 days.

SMARTT REALTY CO.
2502 E. Bijou 633-5541

NORTH END
2 story family home near Penrose and bus line. 3 bedrooms, large bath upstairs. Dining room with large pantry adjoining. Gas forced air furnace in part basement. Small, fenced yard. Newly decorated; excellent condition. Steele School District. Price only $14,500. Vacant, immediate possession. Call Virginia Robbins, 635-8909.
Weidman & Co.
REALTOR INSUROR
123 E Bijou 633-7744

$88.00 V.A. SPECIAL
Older duplex one block from Est total price $11,800.00 only $88.00 pr mo NO DOWN V.A. Handyman with paint saw and hammer could really make money here. One side now rented — live in the other and have free rent. Call Roy Hopkins 632-7651 day or night
A. BEARDSLEY & CO.
Realtor

NORTH SWOPE — NEW
Walking distance to Jefferson, East and Wasson. Bus ½ block. Large living room, electric kitchen — family eating area. Three bedrooms. Two baths, recreation room, attached garage. A splendid investment at $18,250. For showing anytime, please call C. S. Bromstead, 632-8967.
Vrooman Realty Co.
3515 N. Chestnut 473-2210

WESTSIDE SPECIAL
$9,800
Small remodeled home completely redone. W/w carpeting thruout (even the garden level basement) For more information, please call SMARTT REALTY CO. and ask personally for JOHN VENEZIA — 633-5541 days; or 473-3666 evenings.

OPEN DAILY 2 TO 5
1307 HOLMES DRIVE
Spacious tri-level. So many desirable features. Priced low. Easy Terms.
WALKER & CO.,
REALTORS
2324 E. Bijou 632-6681

BY owner — 5 room home, 2 bedrooms, excellent condition inside and out. Lot 50 x 150. 1510 West Vermijo.

THREE bedrooms, 1½ baths, range, hood, disposal, fenced yard, attached garage, near schools. 881 Del Monte 633-5354.

44—City Property

OPEN HOUSE
AMERICAN BUILDERS
10 a.m. 'til 5 p.m.
$99 move in, VA
Immediate Possession!
Choose From 5 Distinctive Models!
$12,750 to $15,750
STRATMOOR VALLEY
South on Old 85-87 Just Beyond Ft. Carson "B" Street Entrance. Follow Signs to 1201 Maxwell
THE WILLIS AGENCY, INC.

FAMILY WITH CHILDREN
will have the convenience in this 4 bedroom, 2 bath, ranch home with basement and attached garage. School bus stops 1 block away. $18,500.00.
Bill Alaniva 633-2300

NOTHING DOWN V.A. $92.00 PER MONTH
Shopping? See this 2 - bedroom bungalow, large family size living room and dining room combination with fireplace, homemakers kitchen, ¾ basement with new furnace, detached garage and fenced back yard.
Pat Carmical 633-6849

AFTER ALL
It's your money you are spending so I urge you to see this home located in Ben Mor Terrace, with 4 bedrooms 2 baths, large kitchen with lots of cupboards, attached garage, fenced rear yard, beautiful view.
Essie Ray — 632-2591 evenings

FIRESIDE CHAT
. . . will be a daily pleasure when you own this beautiful 5 year old all brick home. Living room, dining room with a double fireplace, den, 2 bedrooms, 1¾ baths, B-I-G utility room. Last word in all electric kitchens with extra built ins — attached heated garage. V.A. appraised at $21,500.00.
Pat Carmical 633-6849
REALTOR
Pike Realty Company
1201 N. Weber 633-8781

ALL BRICK
7 S. ROOSEVELT
Three bedroom home, large kitchen with eating space, GE range and oven, 13 ft. GE refrigerator, L shaped living and dining area, wall to wall carpet, drapes, full basement. Near schools, shopping, Ent, Chidlaw Bldg., Peterson Field. $17,500, no down, no closing GI, minimum down, minimum closing FHA and conventional. To see call 633-6275.
CRAFTMARK HOMES

Multi-Level $21,200
Truly this inspiring multi-level home is completely different in every detail. From the tiled entry is an exotic view of the open staircase with a wrought iron railing, leading to the upper level. Three spacious bedrooms and an elegantly styled bath. The very private master bedroom has a ceramic tiled 2nd bath. The garden level consists of a huge rec. room utility room, and a two car garage. Many extras — carpets, range, refrigerator, garbage disposer, and intercom system throughout. This is truly a home that must be seen as it can not be adequately described. To see call ED VARELA 632-0921 or
Faith REALTY COMPANY
217 E. Fillmore 632-8881

3 AND 4 BEDROOMS, 1 AND 2 BATHS
$14,200 to $17,300
FHA Terms or
NO-DOWN V.A.
Larchmont Homes
Model homes open daily 10 a.m. to 8 p.m.
COMER STREET AT SOUTH CIRCLE DRIVE • PHONE 636-3214

RANCH STYLE ALL BRICK $7,500
IMMEDIATE POSSESSION . . . New Collier - Built home in Holland Park . . . free bus transportation to all school grades . . . 3 bedrooms, living room — dining room "L" . . . built-in double vanity in the bath . . . FULL BASEMENT AND ATTACHED GARAGE . . . Please call ED DOANE, 632-4993.
Vrooman Realty Co.
3515 N. Chestnut 473-2210

BELOW APPRAISAL
3 bedroom home located in good location overlooking Pleasant Valley. 4 bedrooms, 2 baths, family room, attached garage. Priced $19,950, V.A. or F.H.A. Call VERN ROBISON, Eves 632-6837. ROBISON REALTY 632-6631.

MASSIVE buff stone double fireplace opening into living room, family room 3 bedrooms 1½ baths full basement double garage. Custom built. OPAL WEBB REALTY 709 N. Union, 632-7375 day or night.

6 ROOM house downtown, commercial zoned, terms, owner 632-7098.

FIVE room older home, large lot, double garage, $7500 take late auto and cash. 392-5600.

44—City Property

FURNISHED WEST
Lovely older 2 bedroom home located close in on the West - Side. Large yard and 2 car garage. Buy GI for nothing down and owner will include at no extra cost all furniture and appliances. Call KEN McNKILLEY eves. 632-0330 or RUBE STOVERN eves. 633-2133. Days call 633-3836.

FAMILY HOME $12,500
No down payment GI. Like new 3 bedroom home with attached garage. Located near shopping center and schools. Call LEE GONDERMAN eves. 632-1106. Days call 392-3464.

4 BEDROOM BRICK
No down payment GI or low down payment and assume present loan. This spacious 4 bedroom brick home is practically new and has 2 baths, full basement and covered patio. Located close to shopping center and schools. Call CAP PROAL eves. 392-7389. Days call 633-3836.

BRICK IN SKYWAY
Beautiful blonde brick home in exclusive section of Skyway Park. 3 bedrooms, fireplace, w/w carpeting and large lot. Oversize 2 car attached garage. Call OSCAR DULL eves 635-9263 or KEN MONTGOMERY eves. 632-0182. Days call 633-3836.

J. L. CASE
620 N. Tejon 633-3836

Time to Buy

SECURITY
VA 0 down, large living room, 3 bedrooms, efficient kitchen, & a beautifully landscaped yard with a very large patio. $112.00 per month. Call Tom Marsters, 635-7481.

SKYWAY ESTATES
Terrific new listing all on one level. Large rooms, 3 bedrooms, 2 baths, recreation room. Double garage. Gorgeous, large covered patio with barbecue. Landscaped. Fenced, quick possession. Call Roy Hackathorn, 633-2075.

TURKEY-AT-HOME!
TRULY DELIGHTFUL home! Choicest residential area, near schools Northeast, loaded with extra amenities! 3 bedrooms, 2 baths, SUCH a clever kitchen with electric appliances, separate dining room, nicely carpeted & draped living room. AND A SPRINKLER SYSTEM TOO! ALL FOR ONLY $21,950! SEE TODAY — MOVE IN TOMORROW! Call Mildred Wraith, 633-7744 or 632-9697.

Weidman & Co.
Realtor Insuror
123 E. Bijou 633-7744

4 BEDROOM
159 S. CLAREMONT
Two up and two down, two ceramic tiled baths, one up, one down. All paneled recreation room and bar, full finished basement, oversized double garage. Large corner lot with panoramic view. $18,500, no down, no closing GI, minimum down, minimum closing, FHA and conventional. To see call 633-6275.
CRAFTMARK HOMES

TOP QUALITY NEW HOMES NE
$17,750, 3 bedrooms, full basement, brick faced, garage, separate dining room, GE electric kitchen with ceramic tops, extra ¾ bath off Master bedroom. No down VA. $750 down FHA.

$15,695, 3 bedrooms, full basement garage, brick faced, GE electric kitchen. No down VA. $600 down FHA.

$14,300, 3 bedrooms, garage, beautiful Oak floors. No down VA $450 down FHA.

Other styles such as 2 bedroom, Tri-level and Split Foyers. For more information, call JIM COOPER evenings 633-0144 or days at
ACADEMY REALTY
101 N. Union 634-1561

NEW VROOMAN RANCH NO STEPS-ALL ON ONE LEVEL
Twin faced open fireplace. Opens in living room, opens in family kitchen area. Three bedrooms, two baths, two car garage, utility room off kitchen, exterior very attractive with some brick and board batten. Buy FHA. For showing and details please call C. S. Bromstead, 632-8967.
Vrooman Realty Co.
3515 N. Chestnut 473-2210

821 N. SPRUCE
$7900 nothing down VA. No closing costs, only $56 per month. Can't be beat at its price. Must Sell. Call owner. 632-1641.

2203 PRINCETON WAY
Out of town owner anxious to sell! All brick Rambler — 3 bedrooms up — 2 bedrooms down. Elite neighborhood. $23,500.00. Call NANNETTE MICKLE, Eves & Sun 632-[illegible]
Olsen Realty 632-8821

6 Yr. Old Home
North East location, wall to wall carpeting in living room, dining room, hall and three bedrooms. Full basement with paneled recreation room, 4th bedroom and ¾ bath. Fenced and landscaped yard with your own well. Call GLENN HUNSINGER, ESTATE REALTY CO. 633-8047.

$14,850
Full basement, 3 bedroom home in Prospect Park. VA NO DOWN and no closing costs. To see call LLOYD WADDLE, 632-[illegible]
Berger & Berger, Inc.
1528 N. Union 634-6627

44—City Property

MOVE IN FOR FREE
Nothing down — no closing costs, E-4 and above can qualify. 3 bedroom, bath, kitchen, living room, and attached garage. Fence in rear. Payments approximately $94.00 per month. If interested, call H. L. SORENSEN. Eves and Sunday 392-7421.
THE WILLIS AGENCY, INC.
358 MAIN - SECURITY
392-3456

HOME & INCOME
Can have pleasant living with apartment to rent for $125 per month with excellent location. Low taxes. Owner will consider trading for clear lots or small house for his equity. If interested call E. H. SNOE day or nite 635-0406.
ALADDIN REALTY
REALTOR

VA NO DOWN
Very nice 2 bedroom West; with 2 car detached garage, all new paint. Excellent yard - close to schools and bus. Less than $75.00 per month to qualified veteran. Call R.M. Raedel 633-5561 (eves) 635-3683. AL WEBER REALTORS, 2919 N. Nevada.

CRESTA VISTA
CHEYENNE SCHOOLS
BY OWNER. Large three bedroom 15 year old stucco, fenced yard covered patio, double garage, large inside lot. $32,500, will consider reasonable offer. 634-8819.

Keep Your Horse Here
The 2½ acres is 6 miles from city with all brick 3 bedroom house, attached garage. School bus at door. $2850 down. $109 Mo. Call Now. BOB POTTS 632-4878 CENTRAL ENTERPRISES 636-2381.

BEAUTIFUL tri-level home near schools, 3 bedrooms, 2½ baths, open kitchen built in oven and range, wall to wall carpet throughout main living area. Large recreation room, air-conditioned and many other extras. $17,900 392-8248 or 392-5124.

44—City Property

MOVE IN
These two new 3 bedroom homes with full basement, 1 and 3/4 baths, attached garage are ready for the family to move in. Drive by 1233 & 1239 Hartford Drive, Stratmoor Valley and call JOHN SEES 392-5549 for details. The best full basement buy in the area. VA & FHA financing available.
American builders inc.
724 S. Tejon 633-5566

WE WILL TALK TURKEY
Skyway, $17,950
All Brick
three bedrooms, attached garage, 1½ ceramic tiled baths, colored fixtures, large kitchen, with large eating space, also dining room off front room, wall - to - wall carpeting, 1246 sq. ft. Recently redecorated, prime condition, near schools. Has had only one owner. Bargain — priced $1500 under appraisal. Financing to suit including VA. 823 Starlet (off Parkview Blvd. block West of Skyway Blvd.) By owner. 632-1641. 633-5623.

BY OWNER
Convenient to Fort Carson and future Norad site. A three bedroom home with 1½ baths, extra large living room with fireplace, dining area, carpeting, draperies, basement with finished rec room, attached garage. Very nice neighborhood, beautiful view. Lot 70 x 150, garden and fruit trees. 2041 Mt. Washington. 632-9292 or 632-0977.

BY owner three bedroom tri-level, attached garage, carpeted, drapes, unfinished lower level. Low down payment, Assume VA loan. 703 Zion Drive. 632-8913.

BY OWNER custom contemporary, Garden Ranch Area. Anxious to sell immediately. Price reduced $4,000. Now $31,500. 473-2392.

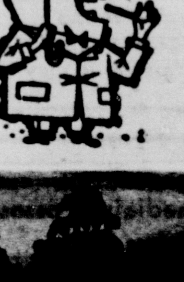

RAINY DAY VALUES ARE FOUND EVERYDAY AT PIKES PEAK PARK

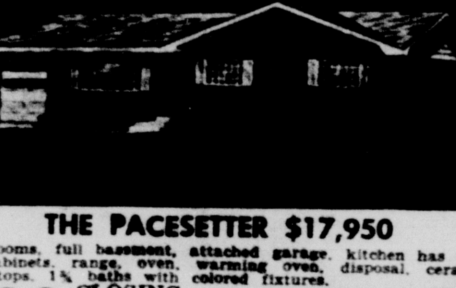

THE PACESETTER $17,950
3 bedrooms, full basement, attached garage, kitchen has custom cabinets, range, oven, warming oven, disposal, ceramic countertops, 1¾ baths with colored fixtures.
$99 CLOSING COST VA
5 Furnished Models Opens Daily 9 to 7
636-5138
Shepard STYLED HOMES
1502 RAINIER
1500 S. Circle Dr. then east at the big red arrow

WALKER'S Location Guide

NORTH

HERE'S A SPECIAL
Owner transferred and will made a terrific deal. His home has 4 bedrooms, 2 baths, hot water heat, carport, fenced yard and priced below replacement cost. LARGE loan can be assumed with $108.00 payments or buy VA or FHA. Call JIM SMITH 632-5087 or TONY FAY 687-9425.

TAXES $186.00 • YEAR
Lots of room for the family, 3 bedrooms, living room with fireplace. Separate dining room, Garage. Call ALYCE BROWN 632-7598.

NORTH & EAST

COMFORT
Home Comfort and Pleasure all combined in this nice nearly new Tri-Level. 3 bedrooms with ample closets. Fireplace. Built-in range and vent hood. $19,500.00. Convenient terms, can be arranged. Please call GEORGE BORST 634-0352.

SOUTH

INCOME
$500.00 DOWN
Easily pays itself. 2 bedrooms, large living room, and separate dining room. Cottage in rear. Call ALYCE BROWN 632-7598 or JOHNNIE OLIVER 636-1221

PALMER PARK
New Listing is a jewel. Carpeted living and dining rooms. Fireplace. Large bedrooms. Attached garage. Reasonable. Call JOHNNIE OLIVER 636-1221 or ALYCE BROWN 632-7598.

EAST

ALL BRICK
3 bedroom all brick bargain with attached garage. Convenient to schools in Eastlake Area. VA appraisal of $14,500.00 but owner is anxious and will finance to suit buyer. Call LOIS MOORE 633-5987 or ALYCE BROWN 632-7598.

SOUTH & EAST

FOUR BEDROMS
A true bargain in a 4 bedroom tri-level in new Pikes Peak Park. 3 bedrooms up with 6 x 8 nursery off master bedroom. Lower level 90% finished. Carpets and curtains. Patio. Terraced flower garden and fenced in back. Built-in electric range with vent hood. VA no down payment. Purchase price below appraisal. Occupy immediately. Call LIN BLACK 392-3568 or CASSIE CUNNINGHAM 392-5343.

EASTLAKES BRICK
Three bedrooms, Family kitchen with snack bar. Full basement. Call ALYCE BROWN 632-7598 or LOIS MOORE 633-5987.

No Property too LARGE or too Small to receive our full attention.
WALKER & CO.
REALTOR—INSUROR
2324 East Bijou St. 632-6681

44—City Property

2 Free Turkeys
with each purchased
During the Month of Nov.
3 Model Homes
with over 20 different designs
Total Down Payment
VA $50.00
FHA $450
Conventional $199
Drive out Pikes Peak Avenue to Chelton Rd. Turn Right (By James Monroe School) Go Right 1 block to
HILL TOP HOMES
OPEN 12 to 9
Colorado's Quality Builder
3609 Hayman Court
Phone 634-6301

N.E. TRI-LEVEL
Others like it are priced $1,000 to $1,500 higher. Check 2209 Alpine, then call 634-4833.
Meredith Williams & Co., Inc.

Skyway Park — Cheyenne Schools
1828 Parkview Blvd. An unusual three bedroom, nice living area, wood fireplace, lower level, corner lot, finished to consist of additional bedroom and family room. Home now vacant. Move in. Call Barney Oldsfield, 684-9380.
Vrooman Realty Co.
3515 N. Chestnut 473-2210

REAL VALUE WEST SIDE
4 bedrooms, with a full basement, nice living room, dining room, chain link fenced back yard. Priced at only $11,500. To see call BOB HUEY 636-3963.
WILEY REALTY REALTOR

DAN FLYNN CONSTRUCTION CO.
632-5665
Houses under construction in the Northeast area. Garden Ranch, Holland Park. For further information phone Martha or Dan Flynn, Day or evenings, 632-5665.

542 ASBURY
Nothing down VA on this 2 bdrm. Stratton Meadows home. Owner will sell VA-FHA or Conventional. Call Mr. Olsen
Olsen Realty 632-8821

BY OWNER
Leaving city - all brick three bedroom, 1¾ bath, Stratton Elementary and Horace-Mann. VA appraised. 635-8867.

FOR to-day's home bargain call New London 633-2691.

Comment Homes Wins 1st Awards
Chosen by the public during the 1964 Parade of homes
AS THE
"Most Livable Home"
"Best Designed Home"
"Most Home for the money"
● Ranch styles ● Tri-levels
● Bi-levels ● 2-Stories
VA-FHA
Immediate Possession
TOP N.E. LOCATIONS
OPEN Daily 8-8 Sunday 11-8
AUSTIN ESTATES — Drive East on Palmer Park Blvd. Turn Right on Chelton Rd.
Phone 636-3976
Comment Homes
By DAVIS BECKER CONSTRUCTION CO.

NEW MODEL HOMES
Not Finished or Furnished . . . But
Open for Your Admiration
$13,950 to $20,500
South on Circle Drive to
PIKES PEAK PARK
Corner of Capulin & Shasta
633-1741 American Builders VA-FHA

CALL TODAY
392-8098 — 633-3836 — 392-3469
WESTERN HOMES
Now ... A TRI-LEVEL
HOME FOR ONLY $14,500
3 BEDROOMS
1¾ Baths
Range & Oven
Att. Garage
$99 TOTAL VA MOVE IN
VA-FHA-CONV.
J. L. CASE
620 N. Tejon 633-3836

NORTH OF COLLEGE
For this dandy 3 bedroom home located north near Corpus Christi. It also features a large dining room and beautiful older trees on an oversized lot. This home can be purchased GI nothing down. Call KEN MONTGOMERY eves 632-0182 or OSCAR DULL eves. 635-9263. Days call 633-3836.

GOOD BUY SOUTH
Terrific buy on 3 bedroom, 2 bath home located south. Over 1050 sq. ft. in this home with large living room, huge kitchen, loads of closet space, and separate utility room, can qualify E-4's. Hurry only $12,900 VA. Call OSCAR DULL eves. 635-9263 or LEE GONDERMAN eves 632-1106. Days call 392-3464.

BRICK NORTHEAST
Spacious 5 bedroom, 3 baths, rec room, laundry room, wall to wall carpeting, covered patio, attached garage, home with a well that produces all the water you need for a beautiful lawn. Excellent location in Wasson High School district. Call OSCAR DULL eves. 635-9263 or KEN MONTGOMERY eves 632-0182. Days call 633-3836.

4 UNIT INCOME
Best buy north. 2 newer duplexes in top condition. Lovely 2 bedroom with 2 baths for owner. Large lot 150x170 for more units. Will sell VA or owner will carry and asking only $23,500. To see call RUSS STOVERN eves. 634-2387 or JULES HOLMES eves. 632-5331. Days call 633-3836.

J. L. CASE
620 N. Tejon 633-3836

NEAR SEARS
3 bedroom, Stratton Meadows, under $12,000. Will V. A. or you may assume existing loan. Call Harry Divine, 634-8615.
Weidman & Co.
REALTOR INSUROR
123 E Bijou 633-7744

OPEN 'TIL DARK
Beautiful spacious three and four bedroom homes, two baths, built-in ranges, ovens, disposals, etc. Large garages close to school and shopping — AVAILABLE for immediate occupancy. FHA loan. 450 down. Veterans NO DOWN PAYMENT. Closing costs only $91. Drive East on Pikes Peak to Circle Drive, four blocks South to LARCHMENT HOMES 634-6275 or 636-3214.

1600 FEET of first class living. Ideal location. 2108 Bonfoy. VA-FHA.

OPEN
DAILY
9 a.m. to 5 p.m.
Three Beautiful Brand New Brick Homes on
2010
2011
2015
WARWICK
Drive East on Constitution to Warwick and go North to the homes.
Harry Tyson—633-5488
Lou Viola—634-4750
Dick Ayers
FAITH
635-8887
REALTY CO.
217 E. FILLMORE 632-8881

"X-Tra - Special" (Trade)
Is the description of this beautiful 4 bedroom home. It has a beautiful recreation room, electric kitchen, almost new carpeting and drapes. The yard is fenced and beautifully landscaped. Owner desires a quick sale or will consider trading for a home in Ft. Collins. Call TED PREDMORE 634-2341 or
Faith REALTY COMPANY
217 E. Fillmore 632-8881

$99.00 Down VA
3 bedroom, full basement, partial brick, plus 4th bedroom and ½ bath in basement. Wall to wall carpets in living room, hall, and 3 bedrooms. Drapes for all upstairs rooms. Built in oven, range & disposal. Attached garage & sodded front lawn. Priced below market value. For more information, call MAX BARTLESON 473-4307.
American builders, inc
724 S. Tejon 633-5566

REAL NICE HOME WEST
A well kept 6 room lg home, nice HW floors, solid doors, clean, clean, clean, thru-out, all rooms large, part basement, attached oversized garage with work bench area, with 3 additional bldg sites. Many trees & shrubs. Quiet Area. Very private reasonable terms. Might trade smaller. Call HOWARD BREEDEN eves 634-0605 or anytime 632-3533.
MELROSE Realtor 16 East Pikes Peak Call 632-3533

HEY MOM, I'M HOME FOR LUNCH
That's what you'll hear from your children after you move into this all brick three bedroom, full basement home in the heart of the school area. Walking distance to grade, junior and senior high schools. $17,950 VA No Down buys all this. For personalized service call Frank Sala, 633-3109.
Vrooman Realty Co.
3515 N. Chestnut 473-2210

LESS THAN RENT
This 3 bedroom home, newly decorated inside and out. Range, drapes, carpets. Corner lot fenced. Close to school and shopping. VA or FHA payments $79.00 or less. Call WES PRIMM, 634-8080 or
STANTON REALTY REALTOR
833 E. Platte 633-5593

GARDEN OF THE GODS
shows up in the picture window of this 4 bedroom tri-level with fireplace and family room. Carpets, drapes, dishwasher and fenced yard. 1,825 sq. ft. — only $21,750.00. Good terms. C. BILL HOLCOMB 634-8917.
Berger & Berger, Inc.
1528 N. Union 634-6627

MUST SELL — 2411 Shaw Ave. this dandy 3-bedroom home with attached carport. Hdw. floors. Fenced back yard. Will sell V.A. and pay buyers closing costs. NO AGENTS.

BY owner, four bedrooms, two baths full finished basement, attached garage. Appraisal $18,500. Price $17,900. 312 Pleasant Street. No Agents.

IMMEDIATE Possesion, $112 per month. Call Allied Builders, 636-1582 or 632-5896.

BUY WITH
CONFIDENCE
Offers an Exclusive 5 Year Warranty With Each Home Purchased
QC Builder Exclusive 5 year Warranty
SEE & COMPARE
No Finer Protection Has Ever Been Offered To Buyers of New Homes in the Colorado Springs Area.
Choice Northeast Location In
NORTHGLEN HEIGHTS & PARK
VA—FHA Conventional
Priced from 16,350
12 Models to Choose From
OPEN DAILY 1-6 SAT. From 10 A.M.
Close to 3 New Schools
Drive Out Constitution or Palmer Park Blvd. to Our Open Houses!
Exclusive Agents
Smartt REALTY COMPANY
"Complete Ins. Coverage"
2502 E. Bijou 633-5541

$100 MOVE IN
Only $100 move in and $80 a month payments. This practically new 3 bedroom home with attached garage is now vacant. Located close to schools and shopping. Price only $12,000. Call BILL LITTRELL eves. 634-3953, or CAP PROAL eves. 392-7389 Days call 392-3464.

WASSON HIGH BRICK
No down payment GI or FHA terms. This practically new 3 bedroom brick home has built in electric oven and range, full basement and attached garage. Price only $18,500. Call LEE GONDERMAN eves. 632-1106 or RANDY CASE eves 636-2144. Days call 633-3836.

BON SHOPPING
Beautifully kept 3 bedroom home with an oversized garage. Has new wall to wall carpeting. Can be purchased with a low down payment and assume a loan of $100 per month. Call KEN MONTGOMERY eves. 632-0182 or OSCAR DULL eves. 635-9263. Days call 633-3836.

40 ACRES
40 acres of pasture and irrigated land near Fountain, Colorado. Improvement, consist of a modern 3 bedroom home with garage, chicken house and barn. Priced to sell with terms. Call DON FORCE eves. 635-5254, or CLARENCE SHARPE eves. 392-8516. Days call 633-3836.

J. L. CASE
620 N. Tejon 633-3836

BRICK BEAUTY
Large corner lot. A fine home in a good neighborhood of brick homes. Close to schools, quiet and pleasant area. Close to Fort Carson. 3 bedrooms, two baths, living room, large kitchen, and dining area. Will sell VA or FHA, or assume present loan. Priced right! Take a look at this fine established home before you buy any other house! Call PAT COAKLEY, anytime, 392-5349.
THE WILLIS AGENCY, INC.
358 MAIN — SECURITY
392-3456

Nothing Down $73.10 Mo.
Lovely 2 bdr. home located in Eastlake Subdivision. Lots of shrubs and pine trees, and a magnificent view of Pikes Peak. Chain link fence. Total price $10,500.00. FOR MORE INFORMATION CALL RON SCHWEIGER 635-4442.
Star REALTY INC.
3132 N. Hancock 632-7601

$45.00
Nice 3 bedroom home with extra storage and workshop, located north Security next door to School and shopping. Price only $10,800.00 and payments only $84.00 pr mo. Total move in cost only $45.00 V.A. Call Roy Hopkins 632-7651 day or night
A. BEARDSLEY & CO. Realtor

4 BEDROOMS
YOU'LL be thrilled as we inspect this NEW BEAUTY — Finest area near the "Garden of the Gods — Attractively designed inside and out — Spacious Tri-level with Electric Kitchen, 2 Baths, & Huge rec room — NO DOWN VA at $21,750 or FHA — Day or Evening showing call DARREL CARTER, 632-3588.
Vrooman Realty Co.
3515 N. Chestnut 473-2210

HOME & INCOME
Can have pleasant living with apartment to rent. Excellent location. Low taxes. Will consider trade. Call E. H. SNOE Day or Nite 635-0406
ALADDIN REALTY REALTOR

SHORT WALK
TO ENT, DIVINE REDEEMER, E. JUNIOR. 3 bedrooms with "rec" room, detached garage, fenced yard. $116.63 per month VA. MR. JEFFORDS, 633-6008.
Berger & Berger, Inc.
1528 N. Union 634-6627

WASSON—1 BLOCK
All brick lovely home. Full finished basement — Five bedrooms. 1 and ½ baths up. 1½ bath down. Built-in Electric Kitchen. Reduced $1,000.00. Possession January 1. Call NANNETTE MICKLE, Eves & Sun 635-0590.
Olsen Realty 632-8821

New Home Buyers
I would like to show you one of the finest constructed new east homes ever in the popular northeast section close to all schools. This is a neighborhood of refinement just a few minutes from downtown Colorado Springs. All brick ranch style with a wide front porch. The 2 baths are ceramic, all fixtures are cast iron, and the window sills are formica. The mahogany doors throughout are cabinet finished and the basement walls are plastered. Here you can use your VA eligibility or we can obtain 90% conventional financing to qualified buyers. Why not step up to modern living in a new home. We will trade the equity in your present home or a building for this home. It is complete and ready for immediate occupancy. Please call
HOPPY TYSON 633-5488
Faith REALTY COMPANY
217 E. Fillmore 632-8881

$9,200.00
Neat and clean 3 bedroom home close to town. Gas heat, 2 car garage. Will sell V.A.

CRYSTAL PARK ROAD
New 5 bedroom home with full basement, 2 baths, 3 fireplaces, w/w carpeting, built-in ragne and oven, drapes. Recreation room and covered patio. Over ½ acre of land. Shown by appointment.

MANITOU SPRINGS
3 bedroom, newer home with large living room with carpeting and drapes, 1/3 acre level lot. Only $14,000.00

HOME & BUSINESS
4 bedroom home, 2 baths, 2 room beauty shop with private entrance, 2 car garage. West. $16,500.00.

After hours call Dorothea Smith 632-9582, HOMER SHARPTON 685-5213, COY BAUGHAM 633-6430 or VIRGIL THOMPSON, 632-5321.
Region REALTOR REALTY CO INSURANCE
1502½ W. Colo. Ave. 634-3708

DO YOU WANT A FULL BASEMENT?
then see this all brick home — three or four bedrooms — three baths — two fireplaces — large recreation room — attached two car garage — oodles of storage space — located in the Cheyenne school district. V.A. — FHA or Conventional. Let's make an offer. Call JIM JOHNSON 632-5963.
THE WILLIS AGENCY INC.
722 SOUTH TEJON
633-1741

DUPLEX
Less than one year old.
Side by side — up and down.
2 bedrooms with garages.
$290.00 per month income.
5 minutes from Norad and Ft. Carson
Close to Southgate.
Call
Curley Guy 634-7315
Faith REALTY COMPANY
217 E. Fillmore 632-8881

IMMEDIATE POSSESSION
Older 2 bedroom home, good condition. Range, Refrigerator, curtains and rugs. Located on large lot. East Side. Will sell VA, no down. Call WES PRIMM, 634-8080, or
STANTON REALTY REALTOR
833 E. Platte 633-5593

TOP AREA BOTTOM PRICE
Compare this nifty 3 bedroom at $15,950 with any. Fence, yard, garage, trees, & more.
2114 Pheasant Place
Meredith Williams & Co.
634-4833

IMMEDIATE POSSESSION
on this new 3 bedroom home. Roomy kitchen with beautiful cabinets, ceramic tile bath, hardwood floors. FHA $400 down and $95 monthly. Call LLOYD WADDLE, 632-8304
Berger & Berger, Inc.
1528 N. Union 634-6627

BY OWNER — 3 large bedrooms, 2 baths, separate dining room, electric kitchen, close to grade and junior high school, underground water system. Immediate possession, no money down VA if qualified. 632-5187.

Smartt Values
He Who Hesitates—Will Lose
This lovely older 2 bedroom home is in excellent condition—a good North location. Drapes carpeting, and range stay. Has detached garage with large workshop. Nice semi-enclosed front porch and lovely trees and shrubs. Bus stops on the corner and shopping is just 3 blocks. Priced right — only $14,500. Please call JIM IVY 392-8637 evenings; or 633-5541 days.

$60 Per Month Use Your VA
If you are eligible for a VA loan and your take-home pay is approximately $250 or more, you can buy this 2 bedroom home at 2625 E. Yampa. Move in now at no down payment and no closing costs. Priced at $8,500 for a quick possession. Please call CARL HEMRY 635-2476 evenings; or 633-5541 days.

All Brick!!
Walking distance to Chidlaw Building and Ent AFB. 3 bedrooms up with full basement. Positively the most inviting family room in this price range. Very well kept thruout. All fenced and the best landscaping. No down payment to veteran. Total price $15,950. For your personal showing, please call ROGER PETTIFORD at 635-5800 evenings; or 633-5541 days.

$550 Equity
This close-in beauty is priced to sell. 3 bedrooms, full basement, fireplace in living room, pool table that goes with home in rec room, carpet, drapes and venetian blinds. 2 car detached garage, lots of trees. $550 below appraisal. To see, please call Realtor JIM OWEN 634-2166 evenings and holidays; or 633-5541 days.

Fine Home NE $29,500
The view is terrific and children can safely walk to both elementary and Jr. High schools. A new home offering 3 bedrooms, bath and ¾, separate dining room, family room with fireplace, double garage, used brick exterior, shake roof, electric kitchen, carpeting and drapes, built for Parade of Homes. The extras are especially nice. To see, please call LISLE GIFFIN 633-5541; or 633-4872 evenings.

Security
3 bedroom home with detached, single car garage. Newly redecorated, vacant, and ready to move into. This home will sell VA. Low monthly payment. Please call JIM LOVELACE 635-5218 or DON CRANT 635-5524 evenings; or 633-5541 days.

$15,750
Newly decorated 3 bedroom home with full basement semi-finished including a ¾ bath. This home also has w/w carpeting in the living room, dining area and hallway. Location is Northeast close to all schools, shopping center and transportation. Can be purchasd VA, FHA, or assume 4½% loan. To see, please call HUBERT STUCHLIK personally at 634-7809 evenings; or 633-5541 days.

SMARTT REALTY CO.
2502 E. Bijou 633-5541

BRICK NORTHEAST—WASSON HIGH
Don't be an outsider. See the inside, too. Full basement with family room. Fourth bedroom and bath. Back yard fenced with redwood.

LUCKY OPPORTUNITY
No one who desires a home should deprive himself or herself from a look at this one, having all the conveniences of living, full basement, two car garage, fully carpeted living room, one bath up, another down. Recreation room.

SPLIT LEVEL EAST
We challenge you to find a cuter four bedroom, two bath home with family room. Go V.A. or F.H.A. 1800 sq. ft.

DIVINE REDEEMER
Five bedroom just listed. Fireplace, large living room and two baths. Oversize garage and fenced back yard. Ideal family home in ideal location.

CAP CAPSEY 632-1964
PAUL BERRY 632-8330
BOB TICE 632-0875
BAKER REALTY CO.
511 N. TEJON
635-3591
REALTOR INSUROR

DON'T DREAM TOO LONG!
or this one will be gone. Exquisite French Provincial custom brick home in Country Club area. Three bedroom — 2 baths — double garage to name a few of the fine features. For more information or to see — please call Donna Curry, 635-8579.
BROKERS REALTY
2800 N. Circle Dr. [illegible]

LARGE FAMILY? SMALL BUDGET?
Then this 4 bedroom, 2 bath home is for you, full finished basement 22x11 Rec room, 16x11 shop room, new 501 Carpet, newly decorated, choice Northeast location and schools, large lot with privacy, small budget? $16,800 assume 4½% or refinance VA or FHA. All spruced up, ready and vacant. Exclusive listing by Arlin Messler 634-1629.
Vrooman Realty Co.
3515 N. Chestnut 473-2210

X
THIS one has to be sold yesterday! If you have a VA Loan available you may make the deal of a lifetime. The VA appraisal was $24,900.00. Large Rec room + den + 4 bedrooms + beautiful carpeting + big fence + block to Wasson + block to grade school + + Hot Deal. Call D. R. Jensen, Builders Realty, Inc. [illegible]

CONTEMPORARY
This one is a dream with two baths, three bedrooms, rec room, attached garage, all electric kitchen, large living room with wood burning fireplace, beam ceilings in the living room and only $1[illegible]. For day or night showing call E. Blair, 634-[illegible].
Vrooman Realty Co.
3515 N. Chestnut 473-2210

TODAY'S BIG STEAL
[illegible]

YOU'LL LOVE IT HERE
[illegible]

[illegible]

SOUTHGATE SPECIAL
No closing costs and no down payment GI and $85 a month. Like new 3 bedroom with basement and garage. Located near schools and shopping center. Price only $12,850. Call ART CASE eves. 632-6778 or RANDY CASE eves. 636-2144. Days call 633-3836.

FREE APPLIANCES
You can move in for no down payment and no closing costs VA with new appliances included at no extra cost. Over 1,300 sq ft with 3 bedrooms and 2 baths for $14,400. Ideal location off South Freeway near Fort Carson. Call BILL LITTRELL eves. 634-3953 or LEE GONDERMAN eves. 392-5939. Days call 392-3464.

FULL BASEMENT GI
Immediate possession no down payment GI. Like new 3 bedroom home with 2 baths and full finished basement with extra bedroom, rec room, attached garage. Beautiful landscaped yard. Price only $15,700. Call KEN McNEILLEY eves. 633-0330 or RUBE STOVERN eves. 633-2133. Days call 633-3836.

BRICK NORTH
Only $900 down and take over a VA loan. Beautiful newer 2 bdrm brick home with built in electric range fireplace and full basement. Call KEN MONTGOMERY eves. 632-0182 or OSCAR DULL eves 635-9263. Days call 633-3836.

J. L. CASE
620 N. Tejon 633-3836

VACANT
2 or 3 bedroom and living room, all carpeted, fireplace, 1½ baths, huge family room — VACANT. BUY VA NO DOWN. 611 VALLEY ROAD. CALL G. J. BAKER, 635-1642.

4 BEDROOM
Huge living room with picturesque view — formal dining room — two baths, knotty pine family room — Pleasant Valley. Call G. J. BAKER, 635-1642.

SPLIT FOYER
In a setting that can't be beat — large living room w/stone fireplace — 4 bdrm — 2 baths — large kit. w/dining area — family room w/fireplace — utility room & 2 car garage — Hot water heat. Call HAROLD PUDER 633-9948.

IMMEDIATE POSSESSION
can be had to this nice home — has 3 bdrm — 2 baths — large living room & dining area — all carpeted — large kit w/lots of builtins — birch cabinets — 2 car garage — fenced back yard — VA Appras. Call HAROLD PUDER 633-9948.

3911 CHESTNUT
NEW 3 bedroom home w/double garage — Full basement — 2 baths, builtins — VACANT — VA NO DOWN. Call BILL SHIRK 635-4474, or DON BROWN 633-6385.
PLEASANT HILLS REALTY CO.
636-5002 REALTOR 519 N. 30th

VA NO DOWN NO CLOSING
Tri-Level, 3 bedrooms, 2 baths, rec room, built in oven - range, sliding doors to patio. Attached garage. Basement houses also available. To see call BOB MARTIN 392-8069 anytime or
THE WILLIS AGENCY, INC.
358 MAIN - SECURITY
392-3456

$62.00 Mo. Total Payments
$1500. down or owner will carry some 2nd. Clean 2 bedroom house with w/w carpeting range disposal, and large 2 car garage. This will be vacant and ready to move into this week-end. For real comfortable living at low cost don't overlook this one. ED VARELA 632-0021.
Faith REALTY COMPANY
217 E. Fillmore 632-8881

VA NOTHING DOWN 6 BEDROOMS
Just listed this almost new brick home in excellent location northeast. Built in kitchen. New carpeting and draperies, large recreation room with built in bar. 2 baths, garage. This is a steal at $19,000. Close to Ent and Wasson High. Hurry! Call Marian Pixley Res. 633-0047.
Star REALTY INC.
3132 N. Hancock 632-7601

NORTHEAST
All brick 3 bedroom home, 1½ baths, carpeted dining el and living room on the main floor. Full basement, finished, recreation room, bedroom and utility room. Attached garage, fenced back yard —Near Wasson — Vacant — Immediate possession.
[illegible] 633-[illegible]
REALTOR
[illegible] Realty Company
1301 N. Weber 633-[illegible]

NEW VROOMAN $18,500 2 BATHS
Three bedroom, no down VA, comfortable living room, dining — kitchen — family area, with patio doors to natural landscaped large yard. [illegible] For showing please call C. R. [illegible]
Vrooman Realty Co.
3515 N. Chestnut 473-2210

THE ECONOMY PACKAGE
[illegible] C. BILL HOLCOMB. 634-8917.
Berger & Berger, Inc.
1528 N. Union 634-6627

[illegible]
ALADDIN REALTY REALTOR

BY OWNER [illegible]

[illegible]

FIREPLACE FULL BASEMENT
1½ Baths, 3 bdrms., rec. room, disposer, built-in range, carpet, fenced in 6' high and double garage. Appraised V.A. $21,000. To see this fine home, call Roy Ingels 636-3841 or 632-4352.

DOUBLE GARAGE NEW SCHOOLS
You can't go wrong with this new 3 bedroom, full basement home with attached 2 car garage. Located in finest new northeast area. Priced below $17,500, in neighborhood of $20,000 homes. Use your VA with "O" down or minimum down FHA. If you are interested in making a "good deal" on a new home. Call Chuck Thompson at 635-1210 eves & Sun. or 636-3841 days.

CORNER LOT N. E.
Roomy 3 br., 1½ bath home w/attached garage in choice NE area near schools. No Down V.A. $15,750 total price. To see call Merle Uhlenberg 636-3841, eves. 635-1465.

NOTHING DOWN VA $108. Per Mo.
This 3 bedroom home is ready to move into with nothing to buy. Wall to wall carpet in living rm., dining rm. & hall; all drapes stay; 1¼ baths; big bedrooms; patio & fenced back yard; elementary school across street; shopping center 1 block; call quick to see this one. Chuck Thompson 635-1210 eves & Sun., 636-3841 days.
united REALTY CO.
213 N. Union
636-3841

NEW LISTING NORTH
Just off North Tejon. We have just listed this charming newer four bedroom home. Two baths, all electric kitchen with combination deep freeze and refrigerator, beautiful Rec room, delightful living room with dining Ell, nice patio with barbeque, attached garage. Fenced yard, beautifully landscaped, well for irrigation. Located 1¼ block from bus and market. Priced under $25,000. Call Dorothy Hall 634-1883.
Vradenburg Realty
619 N. Cascade 636-1637

FOR THE FAMILY MAN
Lovely three large bedroom with two bedroom apartment that rents for $100.00 a month or use as family home. Lot 50 x 250 with lots of trees, playhouse. All for $17,500. Call Emily Pearson 633-6769.
CRYSTAL HILLS
Quality built four bedroom brick home. Full finished basement, built in kitchen. Fireplace and attached garage, three zone hot water heat. Out of town owner very anxious to sell. Immediate possession. Call Jack Odem, 634-5171.
HALEY REALTY AND INSURANCE AGENCY, INC.
109 E. Fontanero 634-3785

WASSON AREA
2,500 SQ. FT. FINISHED
2 fireplaces, double garage for a big family.
Realistic price.
Meredith Williams & Co.
634-4833

NEW-ALL BRICK Northeast
MOVE IN SOON!! — A Quality Home near JEFFERSON, EAST JUNIOR, & WASSON — 3 Bedrooms with room in the Basement for more Bedrooms, Bath, & Rec room. — Long Garage, ALL BRICK for low maintenance — USE YOUR VA, no down at $17,950 — Day or evening showing call DARREL CARTER, 632-3588.
Vrooman Realty Co.
3515 N. Chestnut 473-2210

FOR SALE, Penrose, Colorado Five Acres, five shares water, three bedroom modern home, large livingroom, wall-to-wall carpeting, kitchen and dining combination. Nice built-ins. School bus at front door. Earl Brewster. 784-6147.

CHOICE LOCATION Three Bedroom, Garage home. Only $112 per month. Call Allied Builders 636-1582 after 6.00 call 632-5896.

$1200 BELOW APPRAISAL
Nice 5 Bedroom, Excellent Neighborhood. $19,900. Immediately available 632-1150.

NEAR HORACE MANN
No down payment GI and no closing costs. This practically new 2 bedroom home has a beautiful fenced yard with trees. Located near schools and shopping center. Price only $11,100.

BLONDE BRICK
Spacious 3 bedroom home near Wasson High. Has an all electric built in kitchen, inter com system, 2 baths and an attached carport. Will sell $2,000 below appraisal.

NORTHWEST SPECIAL
No closing costs and no down payment GI. A lovely newer 2 bedroom home with attached garage. Built in electric oven and range. Price only $12,500. For further information on the above properties call KEN McNEILLEY eves. 633-0330 or RUBE STOVERN eves. 633-2133. Days call 633-3836.

J. L. CASE
620 N. Tejon 633-3836

NICE HOME NORTHEAST
3 Bdrms up, formal dining room, finished basement, 2 baths. Fenced bk yard nice Patio. Dbl. det garage, wired & zoned for duplex living, all schools & Bus close by. NICE Big trees. Terms very flexible — Owner will carry part or all — MAKE OFFER! To see or for more information call HOWARD BREEDEN — eves 634-0605 or anytime 632-3533.
MELROSE Realtor 16 East Pikes Peak Call 632-3533

FOR THE FAMILY MAN
WITH TEEN AGERS — large 4 bedroom brick, large family room with fireplace and close to Wasson-Hi. 2 car garage, big fenced back yard. Dishwasher, carpets, and drapes. $25,900.00. C. BILL HOLCOMB. 634-8917.
Berger & Berger, Inc.
1528 N. Union 634-6627

MANITOU
All most new 6 room Home. Baseboard steam heat and lots of extras. Lot 50 x 250. Cottage in rear. Rents for $85.00 per month. Call ART FANNIN eves 685-9341 or SCHAEFER REALTY 633-2641.

BY OWNER — New, brick, two bedroom house, magnificent view, bath and ½, two fireplaces, basement, attached garage. Pleasant Valley. Immediate Possession. 632-6745 or 685-5733.

319 So. Prospect
Payments lower than rent! Call 634-5796, 473-0589.

45A—Campers, Coaches

1964 CHEVROLET ¾ ton pickup, cabover Tropicana Camper. $3,350.00. 632-8045.

FOR Pickup campers see Weaver's Coach Sales, 1002 Arch Street. 633-5645.

46—Mobile Homes

DON'T BUY
A Mobile Home until you see WHEELER MOBILE HOME SALES
1910 S. Nevada 632-2059

TRAILER SHOW
EL RANCHO TRAILER SALES (5800 E Hiway 24) (633-4065)

OLDER Couple need cheap home? $2,250 Buys good 45 foot New Moon trailer in clean, quiet, trailer court. 632-0404.

1958 28 FT. Midway trailer, tandem axle, gas heat $1200. Lot 62, W-W Trailer Park

8' x 31' Safeway $1,185
ALFRED'S MOBILE HOMES
302 S. 8th 634-2848

1959 MAGNOLIA 10 x 45. Natural as. Carpet, cooler, washer. $2995. 685-9286.

FOR SALE — 1955 Capri 28x8. Real Clean — Special price $895. Call 635-9494.

10' wide $800 up
ALFRED'S MOBILE HOMES
302 S. 8th 634-2848

FARMALL H tractor, best offer over $200.00, 300 AMP arc welder, $800.00. 633-7390 after 6.

8' x 48' Palace $1,995
ALFRED'S MOBILE HOMES
302 S. 8th 634-2848

1958 SKYLINE 2 bedroom, one has bunk beds, 40' x 8'. A good mobile home buy. 635-4222.

28 FT. ONE bedroom modern. 1953 Ironwood. $800 cash. 687-9174.

8' x 27' Extra Clean $1,295
8' x 40' Mountaineer two Bedrooms $1,895
8' x 47' Three bedroom, Carpeted living room, Automatic washer $2,495
10' x 47' NEW Two bedroom $3,995
ALFRED'S MOBILE HOMES
5400 N. Nevada 635-4089

Would you like to buy a big new Mobile Home, Quality Built & furnished for a low down payment and only $56.29 per month, Including Sales Tax and Insurance? You Can at
Seiden Mobile Homes
4900 NORTH NEVADA

TOP QUALITY — EASY FINANCING on MELODAY, NUWAY and CHICKASHA Mobil Homes.
We Trade For Anything of Value
LINDSEY'S MOBILE HOMES
416 W. Fillmore Ph. 473-4437

Don't sign any deal till you compare prices. All size trailers sold on consignment.
RANCHER SALES & SERVICE
E. Hwy No. 24 Junct 635-9484

FOR SALE — 1957 NATIONAL 48x7 2 bedroom $100 Down or equal trade — $65 per mo. 635-9484

1958 Model 8' x 45' Guardian $2,195
ALFRED'S MOBILE HOMES
307 S. 8th 634-2848

12 x 55, 1963 MARLETTE Premier. 632-8045.

47—Motorcycles, Scooters

ALL coverages for motor scooters motorcycles, automobiles and all types of home insurance. Fast, dependable claim service available to all. LITTLEJOHN REALTY, 300 E. Fillmore. 635-2815.

MODERN, 2 bedroom home in Black Forest on Holmes Road. $12,500. For appointment call 495-2480.

1961 VESPA 150. Fully equipped. Includes windshield, spare tire, helmets. Excellent condition, $175. 634-0169.

1958 CUSHMAN Eagle. Engine completely overhauled. See at 2834 North Institute.

FOR SALE, Cushman motor scooter. Needs some work. Sell cheap. 4000 North Nevada. Apt. 9.

1964 SUZUKI Trail bike, add chain link for street bike. 635-7224.

CHRISTMAS Special. Reduced price on Tote-Gote. Call 634-4104.

MOTOR scooter. Excellent condition. 40 MPH $85. 633-3626.

1962 VESPA scooter very good condition. $175. 635-5147.

48—Sports and Equipment

WERNER skis with Cubco safety bindings. New, never used. 705 North 31st.

30-06 Army Surplus rifles $29.95
GAMBLES DOWNTOWN

49—Farm Equipment

7 HP FARMHAND tractor with blade and rotary mower, small down, take over payments. 495-2529.

51—Auto Parts & Access.

JUNKING out 1953 Ford hardtop, V-8, standard transmission with overdrive. Sell all or part. 635-2469. 504 Quanita.

TWO 850 x 14 white sidewall tires on Pontiac wheels. 632-4766.

1959 FORD 292 cu. in. engine, very good, complete. 632-1817.

53—Autos Wanted

BILL BRECK will pay top market price for good clean used cars 227 Bonfoy 632-2629.

HIGHEST Prices paid junk cars, trucks, buses, regardless condition 635-1319.

HIGHEST prices for good cars. Ent Auto Sales, 621 North Union.

TOP Cash dollar for Volkswagens. Any model 632-[illegible].

54—Trucks and Trailers

ARMY 4 x 4, 1¼ rating good condition. Very reasonable at $375.00 Call Mike Sedman at Joe Scanlon's garage.

TRADE equity in 1963 International 4x4 Travall, big V-8 motor, 23,000 miles for clean older truck. $750 to $800 value. 392-[illegible].

1946 CHEVROLET pick-up, 4-speed, ready to go, $165.00, 636-3091.

1961 CHEVROLET ½ Ton pickup, V-8, 3 speed, 6 foot fleetside box, radio, heater, good tires. 626 Sequoia. 634-3537.

1950 INTERNATIONAL ½ ton 4-speed, good tires and body, needs engine work. $100.00. 405 Quanita.

FOUR wheeldrive Dodge, will sell or trade for 1956 Chevrolet two door wagon. 3109 Virginia.

1958 CHEVROLET Pickup, ½ Ton, 4 speed transmission 632-0688. $750.

1950 CHEVROLET ¾ ton 4-STD $275.00. 2510 Lark Drive. 473-3100.

FOR sale 1957 Chevrolet ½ ton Pickup, V-8, new paint, many extras. 392-7070.

TRADE 1955 Chevrolet Pickup in good condition on El Camino or Ranchero. 685-9254.

1950 FORD long wheel base dump truck. New engine and tires. 632-7447.

1962 FORD ½ Ton pickup, V-8, red and white. Ready to go. 636-2153.

VALUES ARE BUSTIN' OUT ALL OVER!
IT'D TAKE A
L-O-N-G
PENCIL TO FIGURE A BETTER TRADE
THAN WE ARE READY TO MAKE YOU
NONE OF YOUR BUSINESS IS OVERLOOKED
AT PHIL LONG'S TRUCK CENTER
COMPLETE TRUCKING CARE ALWAYS
1 1963 INTERNAT'L $2450 — One ton, 4 speed transmission combination stake and grain box.
1 1962 FORD $1400 — F-100 with camper
1 1952 FORD $650 — F-700, enclosed box, boom place large winch.
1 1960 GMC PICKUP — Wide box 9 feet long
1 1962 CHEVROLET $1200 — ½ ton real clean
1 1961 INTERNAT'L $1150 — ½ ton radio, heater, wrap around rear bumper.
EASY FINANCING
Excellent Trade-In Allowances
When You Have A Trucking Problem Just Call
PHIL LONG TRUCK CENTER
4011 N. [illegible] RD. 633-[illegible]

54—Trucks and Trailers

1952 FORD, 6 cylinder, 4 speed pickup, radio, heater, 7 wheels 4 snow 2 regular, 6 ply, new paint, shocks, carburetor, starter, generator, brakes. See at Edward's Texaco, 4500 North Nevada, 633-0720.

FOUR-wheel drive Scout. Full cab, lockout hubs, radio, heater, 12,000 miles. Phone 473-0038 after 6. All day Saturday and Sunday.

57 GMC ½ ton. Best offer over $400. Phone 635-0889.

1949 CHEVROLET ½ Ton truck with rack. $225. 635-4263.

55—Foreign; Spts. Cars

1960 VOLKSWAGEN. All new white wall tires. $950. 632-0663.

1957 TRIUMPH TR-3 Roadster. Good condition. $650. 473-1439 after 5 p.m.

1961 MERCEDES 220-S, Excellent condition, Trade considered, 634-6965.

MUST Sell. 1964 Volkswagen. $1550 or best offer. 633-2105.

1958 VOLVO excellent condition. Reasonable 636-1153.

1960 OPAL Station Wagon. Good condition. $500. 633-0547.

1962 Volkswagen. A-1 condition. $1,250. 632-4233.

55—Foreign; Spts. Cars

SOMETHING SPECIAL
An exceptionally nice 63 Pontiac Grand Prix, 14,000 actual miles. Has 389 engine with 3-2 barrel carbs. 4 speed transmission positraction. Monroe "500" heavy duty shocks. New snow tires, power steering and power brakes, bucket seats, tach and gauges. Many, many extras. Cost, $4,300. Yours for $3,100. Phone 632-0008.

MERCEDES - BENZ 200 four door. Leather interior with Walnut trim. Quality car at a reasonable price. Call days. 632-8039.

MG MIDGET, 1964, new tires, radio, heater, seat belts, luggage rack. call 633-0157 after 5 p.m.

1956 VW KARMANN GHIA. $895. 510 Marquette Drive, Security, 392-7987.

1965 TRIUMPH. 11 North Meade between 6-8 P.M.

1958 VOLVO, good condition. See at 620 Pinon Drive, 633-4867.

56—Autos for Sale

60 WILLYS 4 x 4 Station wagon. 414 S. Tejon 633-3827.

54 GMC PANEL, Dale & Paul, 414 S. Tejon 633-3827.

1952 PONTIAC $35. Needs motor work but otherwise fine. 473-0267.

1958 THUNDERBIRD, $1195. 473-4471.

56—Autos for Sale

'57 Pontiac Convertible
V-8, AUTOMATIC, POWER STEERING, CHROME WHEELS. 509 WEST COLORADO. 473-3861

1960 CHEVROLET wagon. Automatic transmission, low mileage 632-9686.

1962 CADILLAC Coupe de Ville, full power, factory air, very clean. 472-0607 evenings.

1963 OLDSMOBILE Cutlass, air, snow tires, other extras. 633-5736 evenings.

1962 CADILLAC coupe de Ville, full power, factory air, very clean. 472-0607 evenings.

1959 CADILLAC, accept trade. 1957 Ford Skyliner, retractable hardtop. 633-7163.

BARNES AUTO Wrecking has used car and truck values that are hard to beat. 392-7655.

65 WILLYS Wagoneer Save !!-. Dale & Paul, 414 S. Tejon 633-3827.

1959 CHEVROLET Impala convertible. V-8, automatic transmission. $995. 634-7300.

'63 FALCON Futura Hardtop, 4-speed, bucket seats, excellent condition. 635-0976.

1963 Fairlane 500 deluxe, 7500 miles. $1600. 635-1138.

56—Autos for Sale

STOP
AT EDDIES
USED CARS
"YOU CAN DEPEND ON CARS FROM EDDIE"
63 Ford F 100 PU 4 sp, V-8, LWB, WB Like new $1695
62 Monza Clb. Cpe. RH-4 sp. All extras. Very clean $1495
60 Buick Inv., 4 dr. PS. PB. Immac. $1395.
60 T-Bird Conv. PS-PB. Fac. Very nice $1895
58 Chev. BA 4-dr. PS-PB. Rrig and clean $695
57 Pont-s/w Std V-8 ...... $395
SPECIAL
57 Pont HT Cpe. Excel rubber. As is $295
EDDIE'S
USED CARS
402 W. Pikes Peak 633-7102
EDDIE VAWSER

1962 BUICK Special Convertible. Bucket seats, 4 speed, big engine, dual pipes, new tires. Call after 5:30. 633-9782.

'58 LINCOLN, excellent condition, all new tires, continental kit, all power. ME2-6370 or ME3-5273.

1962 CADILLAC convertible, fully powered, bucket seats, air. One local owner, 25,000 miles. 633-4218.

1962 CHEVROLET Bel Air four door Station Wagon, V-8, straight stick, overdrive, radio, heater. Clean. 632-6958.

1957 CHEVROLET Bel Air customized, tachometer, 327 motor, mags, new paint, very clean. 634-2978 after 5 p.m.

56 FORD 9 passenger station wagon, V8, radio and heater, standard transmission, two tone paint, runs good $390 2915 Virginia.

1961 BUICK Electra, low mileage, one owner. Factory air conditioner. 23 North Foote, 633-1960.

1957 OLDSMOBILE, power, winterized, assume payments, $50.00 monthly. See at Site Station, North Nevada.

1956 DESOTO, 2 door hardtop, stand. shift, overdrive, 634-3275, 512 West Columbia St.

1956 PONTIAC repossessed. Good tires but engine needs some work. $185. 633-2685.

1953 AND 1956 Cadillac four door, sell or trade for pickup. 629 E. Maple.

BY owner, 1957 Ford two door hardtop, automatic, very good condition, low mileage. 632-4080.

1961 FORD Starline, 427 engine, many other extras. Immaculate $1495. 632-1817, 636-1986.

1963 BONNEVILLE Spt. Ht. Power and factory air. $2750. 634-2263. 684-9742.

1957 BUICK Special. Stick shift V-8, 18,000 actual miles. 3102 Mesa Road. 635-9731.

1955 PONTIAC 4-door, rebuilt V-8, standard transmission, Good condition. 635-4981.

ONE OWNER
61 FALCON Futura, 58 Chevy Impala Psatair. 635-8076.

1962 CORVAIR Monza 2 - door, 4 speed. Excellent condition $1495. 392-5676.

1955 FORD four door, very good transportation, $195. 632-1817. 636-1936.

1955 FORD Ranchwagon, V-8, radio, heater, automatic, good tires. 635-2230.

'65 FORD ¾ ton Custom Deluxe, big V-8. Trade down. 632-0784. after 5.

1955 MERCURY Two Door Hardtop, black excellent condition. Best Offer. 634-4477.

1952 PONTIAC, 4 door wagon. Good condition $195. 633-2685.

1958 Chevrolet Sport Coupe, clean, low mileage. 636-1832

63 LINCOLN Sedan, air. 64 Olds 98 conv. loaded. 633-8076.

56—Autos for Sale

'54 OLDS sedan $195.00, '54 Chev. V-8, wagon $395.00, '54 Buick hardtop $175.00, '53 Plymouth wagon, rebuilt $195.00, '56 Mercury hardtop very clean $495.00, '50 Chev. sedan, $125.00. Stanley's 620 South 8th St.

1957 MERCURY Monterey, automatic, good condition, rebuilt, engine, new tires, $395.00. 634-7326 weekdays after 5 p.m. - All day Saturday and Sunday.

MIKE SEDMAN at Joe Scanlon's has "cars for kids," presently, 3 very sound automobiles. All garanteed. Mike's home 636-3691, at the shop 633-2685.

1957 MERCURY convertible, turnpike cruiser engine, $400. 1962 Corvair Monza 4 speed, 4 door, bucket seats, with safety belts, $1500. 633-9421.

1962 CHEVROLET Impala Supersport, Sports equipped, air-conditioned, 327 motor $1895. See at Colorado Springs Finance Corp. 215 East Platte.

'59 Chevrolet $695
STATION WAGON, FOUR DOOR, SIX CYLINDER, STANDARD 509 WEST COLORADO. 473-3861

1958 CHEVROLET Impala sports coupe, new transmission, 45,000 actual miles, 245 Lafayette Road, 635-2946.

CROWN Imperial Chrysler 1964—air, all leather, like new, fully equipped. $4600 cash, no trade. 632-6056 or 632-1413.

1959 CADILLAC six window sedan DeVille, loaded, including air conditioning, real clean, consider trade. $1975. 632-9749 after 6.

'56 STUDEBAKER 2-door wagon, 6-cylinder with overdrive. 632-0.4.

GOOD clean 1959 Chevrolet Bel Air four door, V-8, good tires. $795. 635-9484.

1955 CHEVROLET Convertible. Must sell. 633-3398.

1937 FORD two door Sedan. Merc V-8 motor. Call after 5. 633-7230.

1964 Oldsmobile Super 88 Conv., power steering and brakes, radio, heater . . $4195.00
1963 Rambler Amb. V-8 straight stick, radio, heater $2195.00
1963 Ford Falcon Futura Conv., radio, heater, auto trans. $2195.00
1962 Ford Galaxie 500 2 Dr. H.T. radio, heater, auto trans., power steering and brakes. Local car and one owner $2095.00
1962 Volkswagen, local car, one owner $1495.00
1962 Volvo, 544 series, radio, heater, 4 speed trans. One owner, local car. Must see to appreciate
1960 Chevrolet Bel Air 4 Dr., radio, heater, auto. trans. $1395.00
1960 Ford Falcon Station Wagon, 2 Dr., 6 cyl., straight stick, luggage rack and new tires .... $ 695.00

Penkhus Motor Co.
444 E. Pikes Peak 473-4595

56—Autos for Sale

1959 MERCURY
Montclair, 4 door hardtop, radio, heater, automatic transmission. Black with white top. This car is exceptionally nice thruout. One must truly see this auto and drive it to appreciate its true value.
ONLY $995.
X. O. BLOOM AUTO SALES
100 Iowa Ave. 636-3147

CALL TODAY
RIDE TOMORROW!
Over 500 new and used cars to choose from. Long list of satisfied customers. 100% financing. 100% guarantee. 632-4757.

1960 CHEVROLET Nomad wagon, excellent condition, original owner. Only 50,000 miles, radio, power steering, automatic transmission.er steering, automatic transmission. 634-2461.

OUT-OF-TOWN owner says sell my 1958 Chevrolet Nomad station wagon. Six passenger, good tires, one owner, low mileage, radio, heater seat belts, good condition. Priced $650. 2915 Virginia.

53 JEEP UNIVERSAL in good condition, has full top and warn hubs. $525. Call 635-7231. After 4:30 — 473-3738.

1964 PLYMOUTH Belvedere station wagon, 13,000 miles. 632-3928.

1958 BUICK Special. Clean, New tires. Low price. 634-0190.

We'll buy your used car. Pike City Motors 421 E. Pikes Peak 635-1152

56—Autos for Sale

Clean Guaranteed Cars
63 Cad. Sed Deville. Like new, full power & air
63 Chev. 8 Imp. HT. Power and air
63 Ford 8 Gal 500 HT. full power and air
63 Ford 8 Country sedan, extra nice
63 Corvair Cpe. Std. shift
63 Scout 4 wheel drive
61 Buick Electra 4 door hardtop
62 Ford 8 Gal 500 XL HT. full power and air
61 Ford Gal. Convert. RH, AT, PS, PB, 390 Mtr
61 Chev. PU. RH, 4 spd. 8 ft. box
60 Chev. Nomad wagon. RH, AT, PS
59 Chev. Imp/Sedan. RH, AT
59 Plymouth Fury HT. RH, AT
63 Volkswagen Sedan
62 TR3 Rdstr.
62 Renault Caravelle
60 Volkswagen Tudor
58 Volkswagen Sta. wag.
59 Peugot Sedan
58 Volkswagen Sedan
57 Volvo Sedan.
Every car really priced to sell
Many more to select from
LEE'S
Auto Mart
2625 E. Hwy 24 633-0388

1964 PLYMOUTH Fury nine passenger Station Wagon. Radio, heater, power steering, luggage rack, one owner. Like new, 4,500 miles. Warranty included. $3,195. 635-3836.

1960 CHEVROLET Wagon Parkwood four door V-8. Standard transmission. Radio, heater, one owner. Good condition. Call 633-7096.

52 WILLYS 4 x 4 station wagon. Dale & Paul, 414 S. Tejon 633-3827.

56—Autos for Sale

ROBINETTE MOTORS
701 S. 8th 636-2217
CASH FOR YOUR CAR

'56 Dodge $225.
4 DOOR SEDAN, V-8, AUTOMATIC 509 WEST COLORADO. 473-3861

'61 CHEVROLET Impala four door Sedan. Radio, heater, automatic transmission. For sale below book price. 392-7508.

1960 BUICK Electra two door Hardtop. Excellent condition. Original owner. 2123 Princeton Way.

1955 CADILLAC Coupe deVille, one owner, clean, power equipped, 39,000 actual miles. New tires, plus snow tires. $800. 685-5278.

BARGAIN! Must sell 1962 Buick Special Convertible. Bucket seats, 4 speed, new tires, Extras, $1695. Call after 5:30, 633-9782, 305 May

1958 PLYMOUTH station wagon, power steering, power brakes, 634-8889

'60 FORD Galaxie hardtop, radio, heater, whitewalls, $700.00 See at 129 West Las Animas. 34-1722.

1956 CHEVROLET WAGON V-8, power steering and brakes, 1340 Iowa. 633-3733.

'56 GMC ½ ton pick-up, good condition. 635-7305.

1955 OLDS 88, 2-door sedan. Automatic transmission. 633-0205.

56—Autos for Sale

WORK HORSE
1951 Jeep Station Wagon. Excellent mechanical condition. New windshield. Good tires. Good delivery vehicle. $195. 2416 Bandalier.

FOR SALE
1957 Dodge with like new 1959 motor, new transmission, newly lined brakes. Call R.C. Shamrock 632-4738.

1958 DE SOTO Sportsman, 4 door, hardtop. Excellent condition. New paint, radio, heater, automatic power steering and brakes. $750. 392-8248 or 392-5124.

'60 FLEETWOOD Cadillac, good condition, 634-5704. #61 Valiant wagon, air conditioned, very clean, 634-5704.

1959 CHEVROLET four door, automatic transmission, V-8, 633-2471 weekdays after 5 anytime on weekends.

BY OWNER, 1959 Chevrolet V-8, four door Biscayne powerglide. Phone 633-4092, evenings, 634-4317.

1959 FAIRLANE 500. Radio, heater WSW tires, winterized. Real sharp. Take trade. 634-6235.

56—Autos for Sale

1956 stick Ford Victoria - hurry - $95, 1956 Opel $195, 1950 Ford V-8 two door, $85, Studebaker convertible $85, 1955 V-8 Ford wagon, new paint, rebuilt motor, $395, Pontiac stick, $75, 1953 Mercury wagon, $150, 1952 Stick Mercury $85. STANLEY'S, 620 South 8th.

'55 Ford $225
9-PASSENGER WAGON 1810 EAST WILLAMETTE, 635-9766

1964 FORD Galaxie 500 convertible, 8,000 miles, power steering, brakes, $900.00 under list. Contact Virgil Barrett, 635-2624.

59 CHEVROLET Impala 2 door hardtop. Radio, heater, automatic transmission. 1 owner, Dale & Paul, 414 S. Tejon 633-3827.

61 STUDEBAKER station wagon 4 door 6 cylinder. Radio, heater, standard transmission. Dale & Paul, 414 S. Tejon 633-3827.

1951 JEEP Station wagon. Lockout hubs, 56, 4-cylinder rebuilt F-head engine. For sale or trade, 1123 Iowa. 633-2533.

59 WILLYS 4 x 4 station wagon, Dale & Paul, 414 S. Tejon 633-3827.

If You Can't Deal With Owen Faricy
You Can't Deal Anywhere!

1965 Ramblers

Immediate Delivery
- *Compact Size*
- *Intermediate Size*
- *Large Luxury Size*

$299 down

6 Passenger Sedan equipped with heater, 125 H. P. engine, oil filter, foam seat cushion and electric wipers.
We Finance **$1741.00**
36 Pmts. of $58.62

1964 Ramblers

Save UP TO $1200
- New 64 Models
- Demonstrators
- Executive Cars
- Lease Cars

USED CARS

62 Volkswagen $1295
Sharp light green sunroof that has extremely low mileage and is equipped with radio, heater and of course the 4 spd transmission

56 Buick $395
This four door hardtop has radio, heater and automatic transmission. It has near new tires.

59 Ford $895
This V8 pickup is in fine shape and has a home made camper on it which is easily removed. It has radio, heater and three speed transmission.

60 Vauxhaul .. $795
This compact import station wagon will give you over thirty miles per gallon. It has radio, heater and standard transmission

58 Rambler ... $695
A very sharp 4 door V8 sedan that is equipped with radio, heater and automatic transmission.

61 Rambler .. $1095
Real economical 6 cylinder 4 door station wagon. IT has a standard transmission, and chrome luggage rack.

OWEN FARICY RAMBLER
Used Car Dept.
720 East Pikes Peak
632-7654
Showroom & Service
201 North Weber 636-1333
"Where You Get Service Instead of Excuses"

HAYES Motor Co.
HAYES PRESENTS
CADILLACS
"Dealers in fine cars"

SEDAN DEVILLE $4,595
We sold this immaculate Turquoise 1963 4 window model new to local owner. Equipped with radio, heater, automatic transmission, power steering, power brakes, electric windows and 6 way seat. FACTORY AIR CONDITIONING, autronic 17,000 miles and is a fine HAYES Cadillac.

Cpe DeVille $4495
This Blue with white top 1963 2 door hardtop is a beauty. Has automatic transmission, power steering, power brakes, electric windows & 6 way seat. FACTORY AIR CONDITIONING. WSW tires. These are scarce.

Sdn DeVille $4395
A blue-gray 1963 4 window with white leather interior. Has automatic transmission, power steering, power brakes, electric windows, door locks, 6 way seat. FACTORY AIR CONDITIONED, vents and trunk release. Moveable column and autronic eye. Sold new for over $7400 and look at the equipment.

Sdn DeVille $3695
An immaculate all white 1962 4 window and must be seen. Has 5 new premium Firestone 500 tires. Equipped with radio, heater, automatic transmission, power steering, power brakes, electric windows & 6 way seat. FACTORY AIR CONDITIONED. Only 28,000 miles, autronic eye, door locks. As usual a fine HAYES Cadillac.

Conv. $2995
This Black with white top 1961 Model is an exceptionally fine car. Has FACTORY AIR CONDITIONING, radio, heater, automatic transmission, power steering, power brakes, electric windows & 6 way seat. Look at the car and then the price.

Conv. $3095
Another soft top only this is an El Dorado. Silver gray with white leather interior and also FACTORY AIR CONDITIONING. Radio, heater, automatic transmission, power steering, power brakes, electric windows & 6 way seat. Only 22,000 miles and was a one owner car. Sold new for over $8200. This is a buy.

Sdn DeVille $2295
A powder blue 1960 6 window model. Has radio, heater, automatic transmission, power steering, power brakes, electric windows & 6 way seat. WSW tires, locally owned and has had excellent care.

Coupe $1195
A light beige 1958 2 door hardtop. Has radio, heater, automatic transmission, power steering, power brakes, electric windows & seat. FACTORY AIR CONDITIONING. WSW tires. Buy now and save

Fleetwood $1275
This light beige 1957 4 door hardtop is a local one owner car. We sold owner a new Cad. and this is nice. Radio, heater, automatic transmission, power steering, power brakes, seat, electric windows & 6 way seat, FACTORY AIR CONDITIONING, WSW tires. Very nice and ones like this are scarce.

ALL MILITARY FINANCED
OUR OWN FINANCE CO.
400 W. Colo. Ave. at Walnut
632-1922 632-1979

THE SIGN TO FIND
When You're Looking for
A BETTER USED CAR TRADE

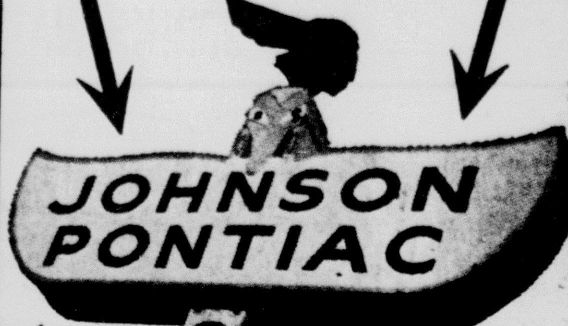

And the place to find the sign is at
OUR NEW LOCATION
1250 S. NEVADA 633-7707
COME SEE US TODAY
WE HAVE A DEAL YOU'LL LIKE

'63 Olds Super 88 Station Wagon $3250
A real beauty with pwr steer br., automatic trans.
'62 Buick LeSabre 2-dr. $1990
Sporty luxury. Has radio, heater, automatic
'62 Olds Starfire Hardtop $2788
Radio, heater, automatic, pwr. steer, br., air cond.
'59 Fiat Convertible ....$ 599
Sports type roadster, 4 spd. A real performer.
'59 Chevrolet Impala Convertible $1175
Nice condition. Radio, heater, automatic
'61 Tempest Station Wagon $1388
Radio, heater, automatic, luggage rack
'63 Chevy II Nova 4-dr. $1990
Economical but powerful 6 cyl. Radio, heat, autom.
'58 Mercedes Benz 219 Sedan ....$ 990
Luxury — the sportsman way! A beauty. Radio, heat.

all roads lead to
JOHNSON
PONTIAC GMC-JEEP
1250 SOUTH NEVADA
GMC - JEEP TRUCK CENTER 740 E. PIKES PEAK

Just Come in and Shop.
You Won't Need To Hunt... Best Selection Easy to Buy

LARGE SELECTION OTHER MAKES AND MODELS

'61 Chevrolet Impala hardtop . . $1795
T533A, V-8, automatic, radio, heater, power steering, real nice
'61 Pontiac Bonnyville convertible $1895
C41221A, automatic, radio, heater, power steering and brakes
'60 Chevrolet Impala convertible . . $1595
DC41263A, V-8, automatic, radio, heater, power steering and brakes
'60 Chevrolet Bel Air 4 door . . . $1395
C41429A, V-8, automatic, radio, heater, power steering
'64 Corvair Monza convertible . . $2495
R422, 110 motor, four speed, radio, heater, other extras, low mileage
'63 Chevy II Nova 4 door $1695
P434, powerglide, radio, heater
'62 Rambler Ambassador 4 door . . . $1495
C842A, V-8, standard, radio, heater, power steering and brakes
'63 Tempest 4 door $1595
C4292B, standard, radio, heater, 2 tone finish, extra clean
'62 Renault 4 door $1095
T4310B, four speed, radio, heater
'61 Ford Econoline pickup . . . . . . $ 995
T469A, standard, heater, new paint

Liberal Terms -- High Trades
DANIELS IS BEHIND THE
MEMBER G GUARANTEED WARRANTY USED CAR WARRANTY PLAN
OK USED CARS
DANIELS MOTORS, INC.
105 N. Weber 632-5591

PRE-EASTER SALE!

We're already way too late for Christmas — that starts in July so we thought we'd prepare early for Easter — so buy your Playboy a new Spitfire —

ONLY
Two Thousand One Hundred And Ninety-Nine Dollars
YOUR CHOICE of RED or GREEN
(LEFT OVER FROM OUR PRE-CHRISTMAS SALE)

Now then Herr Doktor, if a new Spit is not your cup of tea, how about one of these pre-owned examples:

'64 VW 1500 S Station wagon $2295
7000 miles. Just traded in on a new Saab. Has AM-FM radio and whitewalls.

'64 Spitfire $1695
Choice of white or yellow. Both like new.

'63 Spridgets $1295
One red and one British racing purple. Hurry — we only have two left.

'63 MG 1100 .... $1295
Big 1100 cc engine crosswire. Portable radio. Has water on the knee

'61 MGA $1295
We don't think too much snow will come through the side curtains. To own one you're supposed to be an enthusiast anyway.

'62 Morris Mini-Mouse .... $ 695
Amaze your friends — put four of them inside this ridiculous looking shoe box. John would like to have this for his very own but Roscoe may run away with it.

'56 VW .... $ 595
That's too much money but this is a heck of a nice one. Sunroof, radio and leather interior.

'28 Knockwurst 5 14,110
arly Hill Climb Car designed to run in Hill Climbs over 22,000 feet. Reduced this week only

636-1741
Compact Car Center, Inc.
710 E. Fillmore
Your Saab and Triumph Stockists

STOP LOOKING GO SHOPPING AT PHIL LONG FORD INC. FOR BIGGER SAVINGS

COME ON IN & GET A FINE USED CAR!

1957 PLYMOUTH $599.
2 door, hardtop coupe, heater, automatic transmission, solid black unit, sharp car

1958 OLDSMOBILE $699.
"88" stationwagon, fiesta series, blue and white finish

1958 FORD $699.
Fairlane 500 4 door sedan V8 radio, heater, automatic

1959 RENAULT $299.
4 door sedan, very good condition, light grey finish. This car has plenty of transportation left in it.

1960 THUNDERBIRD $1699.
Red with all factory accessories

1960 RAMBLER $899.
Cross country station wagon, custom series, beautiful tutone red and white

1961 FORD $1599.
Galaxie convertible, V8 radio, and heater, power steering, factory air conditioning, cruisomatic transmission, shows the finest of care.

1962 FALCON $1299.
4 door sedan 6 cyl. radio, heater

1963 MERCURY $1699.
Comet 2 door standard transmission, all white finish.

1963 THUNDERBIRD $3199.
Convertible, V8-390 engine, radio, heater, cruisomatic, air conditioning, beautiful silver grey finish. Car illustrates a Thunderbird owner.

Phil Long FORD INC
117 So. Nevada 117 So. Weber 635-1741

Fred Law pioneered film stut-stunting in 1912 by leaping in a parachute from the Statue of Liberty for Pathe News.

MOVING
Call Cowen
632-7694

Ward Case Is Reopened After Murder

By COLIN FROST

LONDON (AP) — Scotland Yard reopened its files on the Stephen Ward case today in search for clues in the strangling of a prostitute, the sixth in West London within a year.

The latest victim was tattooed, Margaret McGowan, 23. Her naked body was found half buried on a parking lot in the swank Kensington High Street area Wednesday.

As Frances Brown she gave evidence for the defense in the trial last year that convicted osteopath Stephen Ward of running a vice ring.

Ward was tried in the wake of the scandal which forced his friend John Profumo to resign as war minister after admitting he lied to cover up his affair with call girl Christine Keeler. Ward took poison before he was sentenced. Miss McGowan — Brown, Susan Edwards, Frances Quinn and Anne Sutherland — took flowers to him as he lay dying in hospital.

She testified at Ward's trial that she visited his apartment twice with another prostitute for bedroom foursomes.

Her body was identified by a pink, black and blue tattoo on her left forearm, a design of flowers, the words "mum and dad" and the name "Helen."

Detectives were convinced that her murder was linked with that of five other prostitutes whose nude bodies have been found since last November.

One of the five, Helen Barthelemy, 22, knew several girls named in the Ward case.

In hunting the killer or killers, detectives have questioned every one of London's 8,000 known prostitutes about their clients and protectors. Thousands of the clients and protectors have been questioned also.

Detectives say they are left with two theories — either a maniac is among the drivers who prowl West London picking up girls, or a vice gang has chosen murder as its means of discipline.

Scotland Yard was making an urgent hunt for Miss McGowan's closest girl friend, June O'Neill, 22. Acquaintances said she vanished from her usual haunts six weeks ago and they feared for her safety.

Secret Service agents uncovered 44 counterfeit plants and seized a record $7.2 million in counterfeit currency during year ending June 30, 1964.

Christmas Tree & Wreath
FLOCKING
Van Laningham Custom Woodcraft
1831 Mt. Washington 632-7069
$5.00 and Up
Choice Colors

Survivors of Tragic Outing Have Dinner

NATCHITOCHES, La. (AP) — The survivors of a tragic outing on the Red River had Thanksgiving dinner at a hospital here and then boarded a bus to ride back to Dallas, Tex.

The bodies of two boys who drowned when a raft capsized after smashing into a bridge piling here Wednesday night were recovered Thursday.

The two, Danny Tedford, 15, and Joe Warren, 11, were among nine boys from a camp for underprivileged youths near Dallas who were floating down the Red River with two adult counselors.

Sheriff Sam James said the bodies were found tangled in driftwood about a quarter-mile below the Grand Ecore Bridge.

The other surviving boys, ranging in age from 12 to 16, were Robert Cartney, Danny Sieber, Steven Seitz, Roy Lafon and Lee Wright. The counselors were Gerald Bible of Cisco, Tex., and Ken Edgar of Tyler, Tex.

Massachusetts adopted legislation in 1912 setting up a Minimum Wage Commission.

Accused 'Spy' Still Is Getting Soviet Papers

NEW HAVEN, onn. (AP) — Prof. Frederick . Barghoorn of Yale grinned shyly, then laughed when he said he's still on the Soviet Union's mailing list.

Pravda, Izvestia and other Soviet newspapers haven't stopped coming to Barghoorn in the year since he was imprisoned on a charge of spying and then expelled from the Soviet Union.

Barghoorn has spent most of the past year assembling his latest book, living the life of a scholar as far removed as he can get from the public spotlight.

But he is less reticent now about telling of his arrest in front of Moscow's Metropole Hotel, the incident that hurled Barghoorn into international prominence a year ago.

"I had come from a visit to the American Embassy," he recalled. "I was in the ambassador's auto. The ambassador was out of town and his chauffeur drove me to the hotel.

"I was about two-thirds of the way to the hotel door. I was walking toward the lobby to meet a friend of mine (an acquaintance from a Western embassy).

"A young man came up to me and asked, 'are you an American citizen?" and thrust a piece of paper at me. That was all. He didn't ask my name. Three other men grabbed me.

"I made quite a commotion and tried to break way. Nobody outside the hotel paid the slightest attention."

Barghoorn, who had entered the country as a tourist, was hustled away in a car.

That was at about 7:30 p.m. Oct. 31, 1963, the night before Barghoorn was scheduled to leave the Soviet Union for Warsaw. It was almost two weeks later, on Nov. 12, that Tass, the Soviet news agency, announced that Barghoorn had been arrested "the other day" on a charge of spying.

The news shocked the Yale University community and Barghoorn's colleagues. Protests were raised about the arrest of the scholar who had made several previous trips to the Soviet Union and who had served at the American Embassy in Moscow from 1942 to 194'.

President John F. Kennedy expressed his personal concern.

On Nov. 16, the Soviet government announced it was washing its hands of the matter, cited Kennedy's concern and expelled Barghoorn.

Bachelor Barghoorn, 53, still lives in an efficiency apartment next door to that of his 81-year-old mother, Elizabeth Barghoorn.

Would he like to go back to the Soviet Union?

"Not for a few years," is all Barghoorn will say.

Barghoorn currently has the title of "Ford rotating research professor of public affairs" at Yale — a status that keeps him free of classes and enables him to work on his book, tentatively titled "Politics in Russia."

"I'm afraid it will have to undergo some revisions," he says with typical understatement. "It's an occupational hazard in this field.

"I was hoping Khrushchev would stay in power until I finished the book. I didn't anticipate the way he would leave."

Neutralist Leader To Start Meditating

VIENTIANE, Laos (AP) — Gen. Kong Le, leader of the neutralist Laotian army, will spend next week in Buddhist retreat.

The 33-year-old general, a devout Buddhist, shaved his head and changed his uniform for robes three days ago after spending a night meditating in a cave, it was reported today in Vientiane.

Salvation Army Is Hoping for Paper Money

NEW YORK (AP) — The kettles on the corners this Christmas season may see the bright side of the coin shortage.

The Salvation Army and the Volunteers of America are optimistic that the public will drop paper money instead of change in the kettles.

Elsewhere the coin shortage is a cloud without a silver lining.

"We anticipate we will have more dollar-and-up contributions in the kettles this year," said Ralph E. Chamberlain, director of fund raising in the New York area for the Salvation Army, which traditionally uses corner kettles to solicit funds for its work.

The Volunteers of America provide street-corner contribution points manned by men in Santa Claus garb.

"We have been concerned about the coin shortage," said Gen. J. F. McMahon of the Volunteers.

But, he added, his organiza tion is hopeful any lack of coins may be more than offset by currency contributions.

In the past, said McMahon, banks would groan when they spotted the Volunteers arriving with bags of coin.

"This year they've been approaching us to get the coins," said McMahon.

For merchants the coin shortage could mean loss of sales.

To head off that possibility retailers and banks have been trying all kinds of methods to attract coins from the public.

Scores of banks are offering paper dollars for less than 100 cents in change.

The Christmas kettle groups are eyeing the bank offers with anticipation since they are sure to collect a great deal of change during the season, despite the shortage.

"I've been thinking of sending Volunteers into banks with a dollar in change at a time," said McMahon in jest.

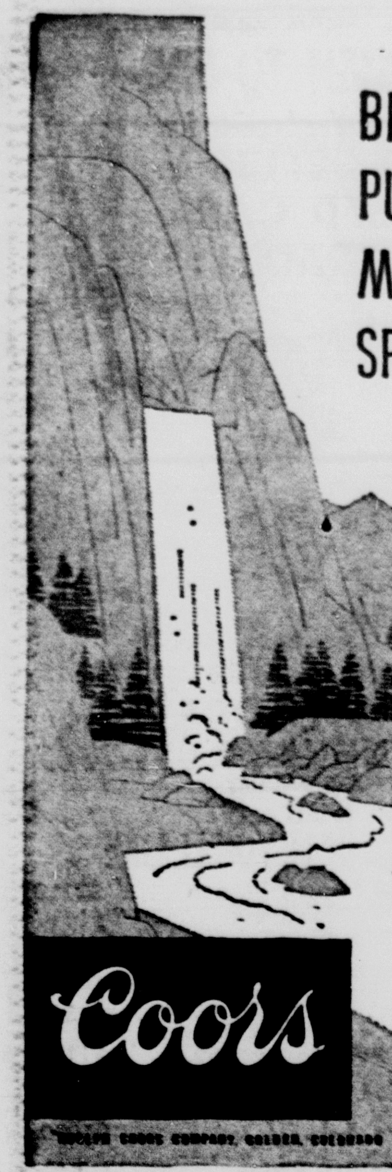
BREWED WITH
PURE ROCKY
MOUNTAIN
SPRING WATER.
Coors

Kentucky Fried Chicken
3.50 a bucket
Includes hot rolls and honey serves 5 to 7 people
Call 634-0881 or 634-3209
We'll have it piping hot and ready for you to pick up in a jiffy.
• Delicious Food
• Curb Service
• Pleasant Dining Room
421 South Nevada
Open 7:00 A.M. to Midnite
GARTHS
DRIVE-IN
RESTAURANT

BRING THE FAMILY!
to LORIO'S
107 S. Tejon
OPEN FRIDAY NITES 'til 8:30
FREE PARKING!

SAVE MONEY
on a
NEW CAR
Pay Cash With an Auto Loan From
THE EAST COLORADO SPRINGS NATIONAL BANK
East Highway 24 at North Circle Drive

FIRE SCREENS
Largest Selection In Colorado Springs
Grates, Fire Tools and All Accessories
Specializing in Custom Fit Screen in all types and finishes
HAS-TON PRODUCTS, INC.
14 E. Bijou 633-7333

HATCH'S Where Every Day Is SALE DAY!
THE FINEST IN QUALITY . . . . LOWEST PRICES!!

Model WA 530
Washer Only
159.00 W.T.
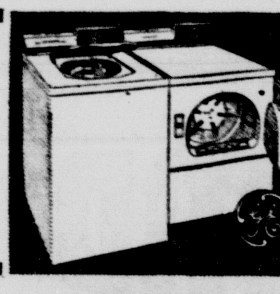
G-E HI-SPEED DRYER
• Big 12 Pound Clothes Capacity
• High-Speed Drying System
• Three Heat Selection
• Variable Time Dry Control
• Safety Start Switch
• Four Way Venting
• Porcelain Drum and Top
MODEL DA-516Y ONLY:
119.00

General Electric Portable
MOBILEMAID DISHWASHER
Washes, Dries
Stores Place
Setting for
15 People!
Model SP402
169.00

New "Lift-Top" Rack
3-cycle pushbutton controls
Exclusive 3-way washing action!

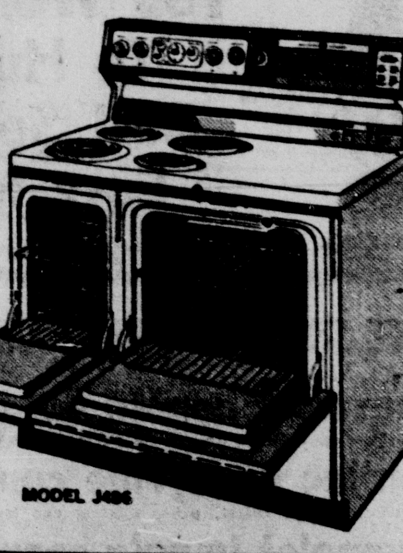
P*7 OVEN
It cleans itself completely, electrically! All you do is set the controls, latch the oven door, set the timer!
PLUS • 2-Oven Convenience • Hi Speed Sensi-Temp® Unit • Automatic Speed Grill • Automatic Oven Timer • Automatic Appliance Outlet • Two Storage Drawers • Push-button Controls • G-E Mix-or-Match Colors, or White
From 349.00
HARD TO BELIEVE?
Come in for a P*7 oven demonstration!
MODEL J486

BUY NOW! GENERAL ELECTRIC FREEZER
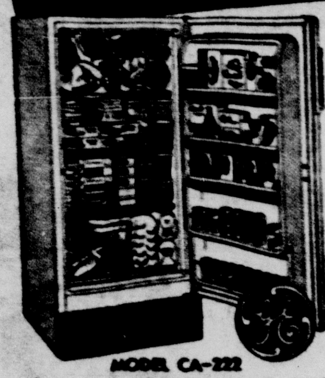
MODEL CA-222
A supermarket in your home!
ONLY 177.00

G. E. "Drop-In" RANGE

Model JM 66
$120
Pink, Green, Turquoise

G-E WASHER-DRYER COMBINATION
Space Saver Available In Decorator Color
WD 8604
309.00 W.T.
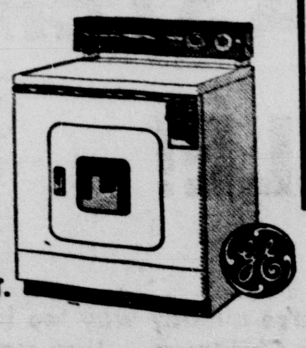

General Electric 13.6 Cu. Ft.
REFRIGERATOR - FREEZER
• Automatic Defrosting In Roomy Refrigerator Section
• Freezer Holds 120 Pounds
• Store ½ Gallon Ice Cream Cartons In Door
• Wire Rack Over Ice Trays
• Twin Porcelain Vegetable Bins
• Butter Compartment
Model TB305
248.00 W.T.

G-E HI-SPEED DRYER
* Big 12 Pound Clothes Capacity * High-Speed Drying System * Variable Time Dry Control * Safety Start Switch * Fluff Cycle
Dryer Model DAG10A
139.00 w.t.

PERSONAL PORTABLE
1965 82 Channel
12 lbs. or T. V.
• Up-Front Controls
• Daylight Blue
• Built-In Antenna
• Convection Cooling
• Six Compactrons
99.95

CELEBRITY PORTABLE TV
• All-Channel VHF-UHL reception
• Top Controls—located near carry handle for convenient operation
• 4" Dynapower aluminum voice coil speaker
• 172 square inches viewable picture
• Weight—36 lbs.
Complete With Stand Only
144.50

Stereo Consoles General Electric Starting At 128.88

NO MONEY DOWN 3 Years To Pay!
LARGEST DISCOUNTS IN TOWN!
QUALITY LINES-POPULAR PRICES-EASY TERMS
HATCH'S
HATCH AND COMPANY
OPEN Monday, Wed. and Friday Evenings
6 MONTHS TO PAY No Interest Or Carrying Charges
28 So. Tejon Ph. 633-7738